

SURVEY & REMONUMENTATION

MAR 02 1999

SECTION

1998 REMONUMENTATION PROGRAM  
LAND CORNER RECORDATION CERTIFICATE  
Filing Requirement of Act 74, Mich. P.A. 1970

RECEIVED FOR RECORD  
LIBER NO. \_\_\_\_\_ PAGE NO. #51  
FILE NO. ELMWOOD TWP

98 NOV 20 AM 11:40

*Gregory M. Field*  
TUSCOLA COUNTY  
REGISTER OF DEEDS

For corners in: ELMWOOD TWP.

<u>TUSCOLA</u> (County)	Located In:	Corner Code #
1. Public Land Survey	T <u>14N</u> R <u>10E</u>	<u>M-6</u>
	T _____ R _____	_____
	T _____ R _____	_____
	T _____ R _____	_____
2. Property Controlling in Section	S _____ T _____ R _____	_____
	S _____ T _____ R _____	_____
3. Miscellaneous Property in Sec.	S _____ T _____ R _____	_____
	S _____ T _____ R _____	_____
4. Lot No. _____, Recorded Plat _____		
5. Private Claims _____		

Register of Deeds Stamp & File Number

	A	B	C	D	E	F	G	H	I	J	K	L	M
1													
2	6	5	4	3	2	1							
3													
4	7	8	9	10	11	12							
5													
6	18	17	16	15	14	13							
7													
8	19	20	21	22	23	24							
9													
10	30	29	28	27	26	25							
11													
12	31	32	33	34	35	36							
13													

I, JONATHAN M. FIELD, in a field survey on MAY 15 1998, do hereby certify that under requirements of P.A. 74, Michigan P.A. of 1970, the corner points mentioned in lines 1 and 2 above were in conformance with regulations and rules therefore as required in the current manual of survey instructions of the United States Department of the Interior, Bureau of Land Management or by a decree of a Court of Law and/or that the corner points mentioned in lines 3, 4 and 5 above were in conformance with the rules of the Michigan Board of Land Surveyors or by a Decree of a Court of Law; established, re-established, monumented, re-monumented, recovered, found as expressed below:

NOTE: Not more than 4 corners, all in the same town and range, may be recorded on this certificate.

- A. Description of original monument and accessories and/or subsequent restoration:  
 1835 GLO; PARKE D.S.; SET 1/4 SEC. POST; LYNN 8 S15W 16 LKS., BEECH 6 N30W 32 LKS.  
 1970 ALBRIGHT; LCRC PG.13; 5/8" RE-ROD; ESE 74.13' DEAD END RD SIGN, SSE 42.72' T/P, WEST 23.65' RD SIGN POST, NW 25.82' P/P  
 1971 TCRC; ROWE WIT CARD; FND 1/2" ROD; WNW 25.1' FACE P/P, NW 118.5' SE COR OF TRL CONC SLAB, SE 42.5' FACE T/P  
 1975 BECK P.S.#21559; LCRC PG.15; SET 1/2" RE-ROD FROM REMAINING 1971 WITS; N40°W 118.50' SE COR CONC SLAB AT MOBILE HOME, S80°W 25.58' RLS 11192 TAG IN P/P, S25°W 52.87' RLS 11192 TAG IN P/P, S60°E 52.14' RLS 11192 TAG IN T/P

GLO NOTES FOR T14N-R11E IMPLY THAT THIS CORNER IS COMMON WITH A-6 T14N-R11E

- B. Description of corner evidence found and/or method applied in restoring or reestablishing corner:  
 1998 ROWE; FIELD, PS #37276; FND. 1/2" ROD ON C/L GRAVEL ROAD TO E. & IN LINE W/ POWER LINE/FIELD LINE TO W & 1.5' W. OF C/L ASPH. ROAD N-S. RECOVERED 2 PREVIOUS WITS WHICH INDICATE THAT FND. ROD IS IN SAME POSITION AS 1975 LCRC CITED IN SECTION A ABOVE

ACCEPTED FND. ROD AS A CAREFUL & FAITHFUL PERPETUATION OF THE ORIGINAL CORNER POSITION

- C. Description of monument for corner and accessories established to perpetuate locating the position of the corner:  
 M-6 REPLACED FND. ROD W/ STD. REMON. MONUMENT & CAP STAMPED M 6 T14N R10E IN MON. BOX  
 S46°E, FND. PK W/FLAGGING NE FACE P. POLE  
 N66°E, 41.46' CENTER ROAD SIGN POST  
 N42°E, 48.24' SET 1/2" ROD W/CAP #37276  
 S58°E, 51.44' TOP CENTER OF PHONE RISER  
 S71°W, 25.95' FND P- K NAIL W/FLAG. IN N FACE OF P. POLE  
 S69°W, 25.54' FND. NAIL W/TAG #11192 IN NE FACE OF P. POLE  
 S27°W, 53.61' FND. P-K NAIL W/FLAG. IN SE FACE OF P. POLE  
 S29°W, 52.87' FND. NAIL W/TAG #11192 IN NE FACE OF P. POLE



Signed by Jonathan M. Field  
Surveyor's Michigan License No. 37276

Date 11-2-98

FORM APPROVED BY MICHIGAN STATE BOARD OF LAND SURVEYORS, JAN. 28, 1971

REVISED MAY 14, 1976  
REVISED JAN., 1983  
ADAPTED FOR WORD PROCESSING MARCH, 1993

APPROVED  
10-12-98  
*[Signature]*

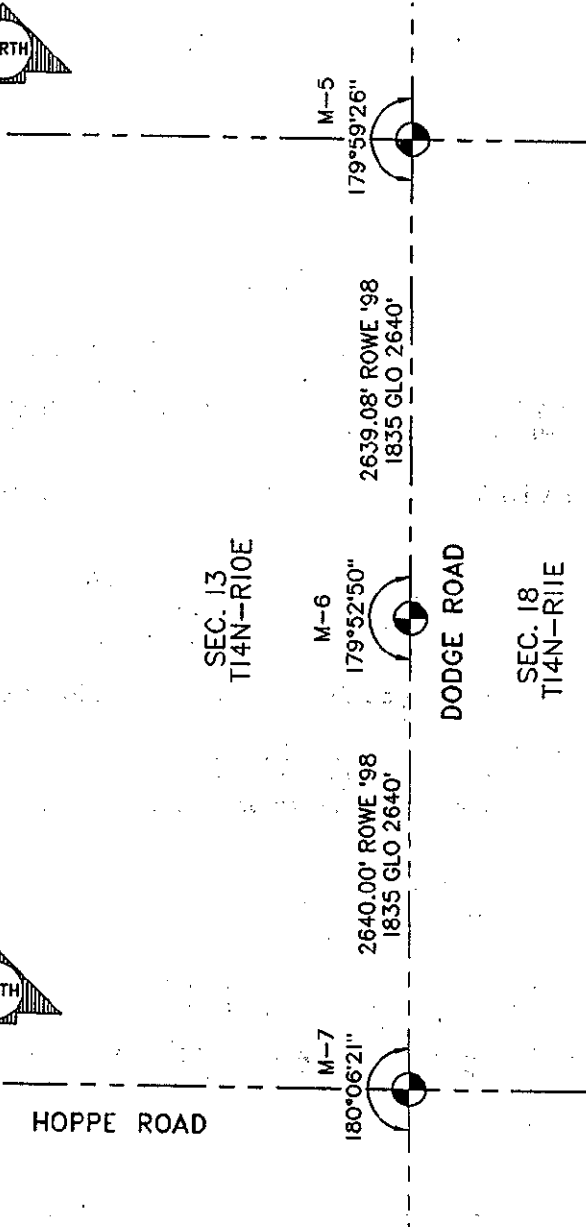

SEC. 13  
T14N-R10E

DODGE ROAD

SEC. 18  
T14N-R11E

HOPPE ROAD

SURVEY &  
REMONUMENTATION

MAR 02 1999

SECTION