

**SURVEY & REMONUMENTATION**

MAR 02 1999

**1998 REMONUMENTATION PROGRAM  
LAND CORNER RECORDATION CERTIFICATE**  
Filing Requirement of Act 74, Mich. P.A. 1970

RECEIVED FOR RECORD  
LIBER NO. \_\_\_\_\_ PAGE NO. 153  
FILE NO. ELMWOOD  
TWP  
98 NOV 20 AM 11:40

SECTION

For corners in: **ELMWOOD TWP.**

<u>TUSCOLA</u> (County)	Located In:	Corner Code #
1. Public Land Survey	T <u>14N</u> R <u>10E</u>	<u>M-8</u>
	T _____ R _____	_____
	T _____ R _____	_____
	T _____ R _____	_____
2. Property Controlling in Section	S _____ T _____ R _____	_____
	S _____ T _____ R _____	_____
3. Miscellaneous Property in Sec.	S _____ T _____ R _____	_____
	S _____ T _____ R _____	_____

*Jon M. Field*  
TUSCOLA COUNTY  
REGISTER OF DEEDS

Register of Deeds Stamp & File Number

4. Lot No. \_\_\_\_\_, Recorded Plat \_\_\_\_\_  
5. Private Claims \_\_\_\_\_

	A	B	C	D	E	F	G	H	I	J	K	L	M
1													
2	6	5	4	3	2	1							
3													
4	7	8	9	10	11	12							
5													
6	18	17	16	15	14	13							
7													
8	19	20	21	22	23	24							
9													
10	30	29	28	27	26	25							
11													
12	31	32	33	34	35	36							
13													

I, JONATHAN M. FIELD, in a field survey on MAY 15 1998, do hereby certify that under requirements of P.A. 74, Michigan P.A. of 1970, the corner points mentioned in lines 1 and 2 above were in conformance with regulations and rules therefore as required in the current manual of survey instructions of the United States Department of the Interior, Bureau of Land Management or by a decree of a Court of Law and/or that the corner points mentioned in lines 3, 4 and 5 above were in conformance with the rules of the Michigan Board of Land Surveyors or by a Decree of a Court of Law; established, re-established, monumented, re-monumented, recovered, found as expressed below:

NOTE: Not more than 4 corners, all in the same town and range, may be recorded on this certificate.

A. Description of original monument and accessories and/or subsequent restoration:  
1835 GLO; PARKE D.S.; SET 1/4 SEC. POST; LYNN 14 S8W 43 LKS., BEECH 5 N26W 1 LKS.  
1975 ROWE ENG.; BECK, P.S.# 21559; SURVEY L.453 PG.45; 1/2" RE-ROD; S15°W 97.36' PK NAIL IN P/P; S80°E 33.03' W. FACE POST FOR UNDER GROUND TEL. CABLE, N15°W 143.68' RLS 11192 TAG IN P/P; EAST 3' +/- C/L ROAD.  
1975 BECK, P.S.#21559; LCRC PG.17; FND 3/4" RE-ROD; SAME WITS AS 1975 ROWE ENG. SURVEY CITED ABOVE.  
1983 BOLDT, P.S.#28405; LCRC PG.28; FND 1/2" RE-ROD; S15°W 97.35' FND PK IN NE FACE P/P, N15°W 143.74' FND NAIL W/ REI TAG IN P/P, S85°E 33.08' W FACE OF CABLE ROUTE POST, EAST 3.0' PHYS. C/L ASPHALT

GLO NOTES FOR T14N-R11E IMPLY THAT THIS CORNER IS COMMON WITH A-8 T14N-R11E

B. Description of corner evidence found and/or method applied in restoring or reestablishing corner:  
1998 ROWE; FIELD, PS #37276; FND. 1/2" ROD 3' W. OF C/L ASPH. ROAD N-S & IN LINE W/ TREE ROW E-W. RECOVERED 4 PREVIOUS WITS. WHICH INDICATE THAT FND. ROD IS IN SAME POSITION AS 1975 SURVEY CITED IN SECTION A ABOVE.

ACCEPTED FND. ROD AS A CAREFUL & FAITHFUL PERPETUATION OF THE ORIGINAL CORNER POSITION

C. Description of monument for corner and accessories established to perpetuate locating the position of the corner:  
M-8 REPLACED FND 1/2" ROD W/ STD. REMON. MONUMENT & CAP STAMPED M 8 T14N R10E IN MON. BOX  
S12°W, 97.23' FND. P-K NAIL IN NE FACE P.POLE  
N08°W, 143.74' FND. NAIL W/ TAG #11192 IN SE FACE P.POLE  
N56°E, 19.51' SET 1/2" ROD W/ CAP #37276  
S38°E, 27.07' SET 1/2" ROD W/ CAP #37276  
S85°E, 33.06' W. FACE OF UNDERGROUND CABLE MARKER POST  
S84°W, 51.94' SET NAIL W/ TAG #37276 IN S. FACE 5" ELM



Signed by Jonathan M. Field Date 11-2-98  
Surveyor's Michigan License No. 37276

FORM APPROVED BY MICHIGAN STATE BOARD OF LAND SURVEYORS, JAN. 24, 1971  
REVISED MAY 14, 1976  
REVISED JAN., 1983  
ADAPTED FOR WORD PROCESSING MARCH, 1993

APPROVED  
10-12-98  
*[Handwritten initials]*

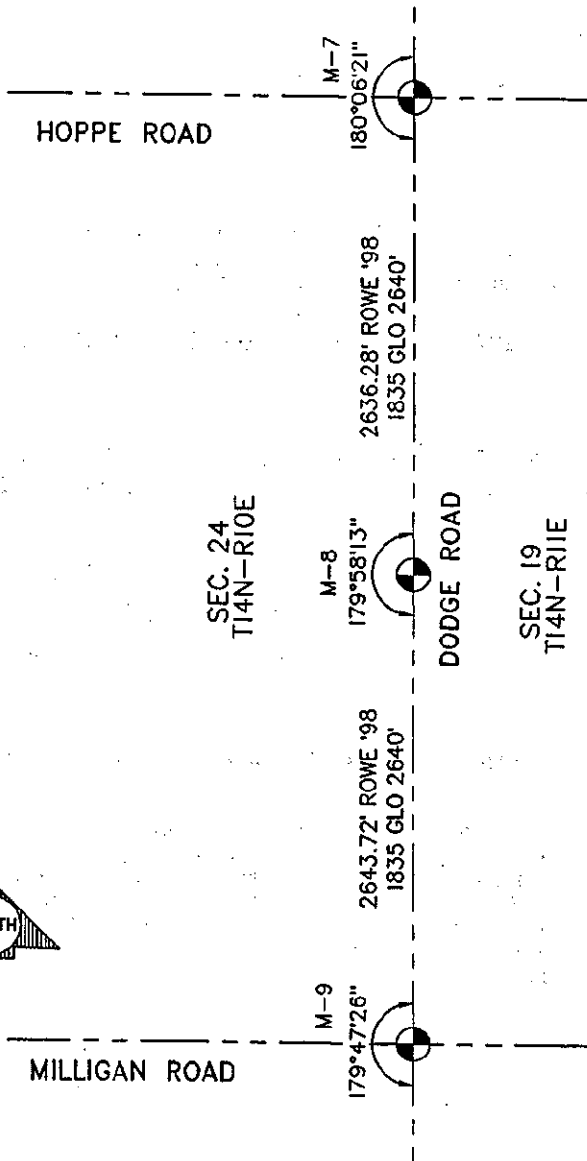

SURVEY &  
REMONUMENTATION

MAR 02 1999

SECTION