

SURVEY & REMONUMENTATION

MAR 02 1999

**1998 REMONUMENTATION PROGRAM
LAND CORNER RECORDATION CERTIFICATE**
Filing Requirement of Act 74, Mich. P.A. 1970

RECEIVED FOR RECORD
LIBER NO. _____ PAGE NO. #57
FILE NO. ELMWOOD TWP.

For corners in: **SECTION** ELMWOOD TWP.

98 DEC -1 AM 8:57

Jonathan M. Field
TUSCOLA COUNTY
REGISTER OF DEEDS

<u>TUSCOLA</u> (County)	Located In:	Corner Code #
1. Public Land Survey	T <u>14N</u> R <u>10E</u>	<u>M-9</u>
	T _____ R _____	_____
	T _____ R _____	_____
	T _____ R _____	_____
2. Property Controlling in Section	S _____ T _____ R _____	_____
	S _____ T _____ R _____	_____
3. Miscellaneous Property in Sec.	S _____ T _____ R _____	_____
	S _____ T _____ R _____	_____

Register of Deeds Stamp & File Number

4. Lot No. _____ Recorded Plat _____
5. Private Claims _____

	A	B	C	D	E	F	G	H	I	J	K	L	M
1													
2	6	5	4	3	2	1							
3													
4	7	8	9	10	11	12							
5													
6	18	17	16	15	14	13							
7													
8	19	20	21	22	23	24							
9													
10	30	29	28	27	26	25							
11													
12	31	32	33	34	35	36							
13													

I, JONATHAN M. FIELD, in a field survey on MAY 15 1998, do hereby certify that under requirements of P.A. 74, Michigan P.A. of 1970, the corner points mentioned in lines 1 and 2 above were in conformance with regulations and rules therefore as required in the current manual of survey instructions of the United States Department of the Interior, Bureau of Land Management or by a decree of a Court of Law and/or that the corner points mentioned in lines 3, 4 and 5 above were in conformance with the rules of the Michigan Board of Land Surveyors or by a Decree of a Court of Law; established, re-established, monumented, re-monumented, recovered, found as expressed below:

NOTE: Not more than 4 corners, all in the same town and range, may be recorded on this certificate.

A. Description of original monument and accessories and/or subsequent restoration:

- 1835 GLO; PARKE D.S.; SET POST; HEMLOCK 17 N8W 56 LKS., CEDAR 26 S8W 19 LKS.
- 1882 TESKEY, C.S.; STAKE PREV. EST. BY T. LEACH; STAKE N45E 71 LKS., STAKE S45W 71 LKS.
- 1973 ROWE ENG.; ROWE, P.S.#11192; SURVEY L.430 PG.641-42; RAISED PILE OF ROCKS 24" DEEP W/ 1/2" RE-ROD. N45°W 51.26' TRANS POLE RLS TAG #11192, N45°E 43.25' 4" STEEL POST, S45E 42.14' WOOD POST AT TELE CABLE RLS TAG 11192, S45°W 43.63' TRANS GUY POLE.
- 1975 ROWE ENG.; BECK, P.S.#21559; SURVEY L.450 PG.590; FND 1/2" RE-ROD; N45°W 51.26' RLS TAG 11192 P/P, S45°W 46.38' NAIL AND DISK GUY POLE, S45°E 49.18' TOP OF BURIED CABLE BOX, N45°E 41.60' ROAD SIGN POST.
- 1975 BECK, P.S.#21559; LCRC PG.17; FND 1" IRON BAR; N45°W 51.26' RLS TAG 11192 P/P, S45°W 46.38' NAIL AND DISK GUY POLE, S45°E 49.18' TOP OF BURIED CABLE BOX, N45°E 43.73' ROAD SIGN POST.
- 1975 ROWE ENG.; BECK, P.S.#21559; SURVEY L.453 PG.45; SAME OBJECT AND WITS AS 1975 BECK LCRC FORM CITED ABOVE.
- 1983 BOLDT, P.S.#28405; LCRC PG.28; FND 1" IRON, IRREGULAR SHAPED; N45°E 43.74' RD SIGN POST SW FACE, N45°W 51.35' NAIL W/ REI TAG IN P/P, S45°W 46.33' NAIL W/ TAG IN GUY POLE, S45°E 40.08' TOP CTR. @ S END OF 24" CMP.

GLO NOTES FOR T14N-R11E INDICATE THAT THIS CORNER IS COMMON WITH A-9 T14N-R11E

B. Description of corner evidence found and/or method applied in restoring or reestablishing corner:

- 1998 ROWE; FIELD, PS #37276; FND. 1" x 8" BOLT OVER 1" IRON ROD 0.5' E OF C/L ASPH ROAD N-S & ON C/L GRAVEL ROAD E-W. RECOVERED 1 PREVIOUS WIT. WHICH INDICATES THAT FND. BOLT & ROD ARE IN SAME POSITION AS 1973 SURVEY CITED IN SECTION A ABOVE.

ACCEPTED FND. BOLT & ROD AS A CAREFUL & FAITHFUL PERPETUATION OF THE ORIGINAL CORNER POSITION

C. Description of monument for corner and accessories established to perpetuate locating the position of the corner:

- M-9 REPLACED FND. IRON W/ STD. REMON. MONUMENT & CAP STAMPED M 9 T14N R10E IN MON. BOX
- S48°W, 46.32' FND. NAIL W/ DISC IN NE FACE GUY POLE
- N47°W, 51.32' FND. NAIL W/ TAG #11192 IN SE FACE P.POLE
- N54°E, 43.67' CENTER OF ROAD SIGN POST
- N42°E, 41.33' CHIS. NOTCH IN N. END 24" CMP
- S40°E, 49.05' TOP CENTER OF PHONE RISER
- S38°E, 40.08' CHIS. NOTCH IN S. END 24" CMP



Signed by *Jonathan M. Field*
Surveyor's Michigan License No. 37276

Date 11-26-98

FORM APPROVED BY MICHIGAN STATE BOARD OF LAND SURVEYORS, JAN. 25, 1971
REVISED MAY 14, 1975
REVISED JAN., 1983
ADAPTED FOR WORD PROCESSING MARCH, 1993

APPROVED
10-12-98
[Signature]

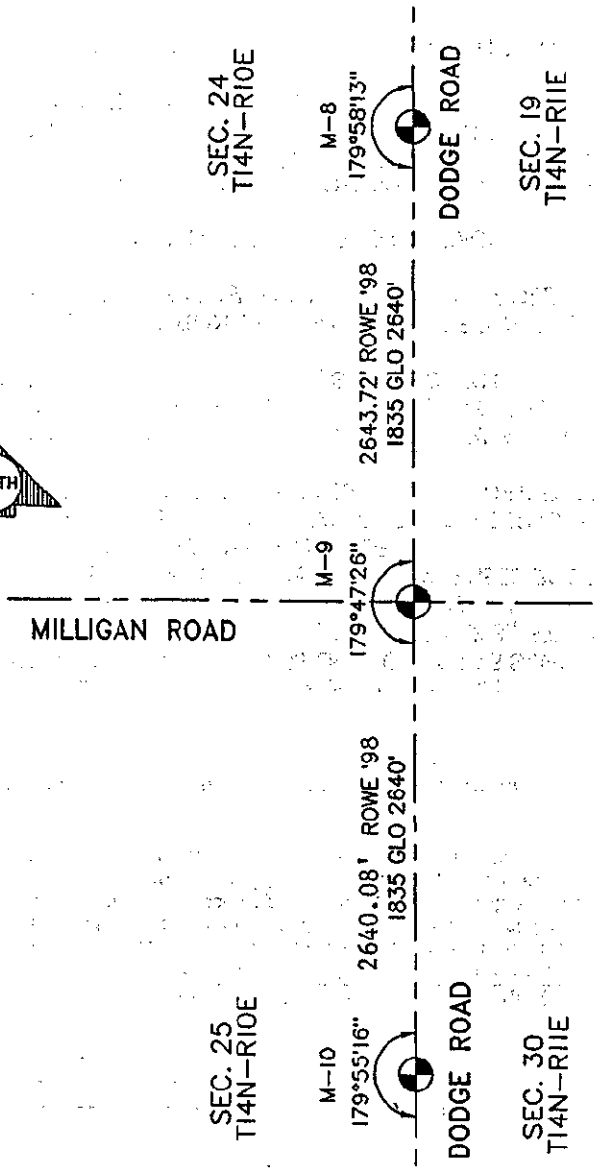
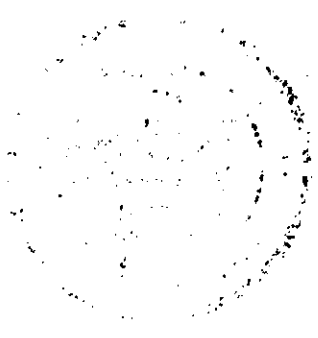

SEC. 24
T14N-R10E

SEC. 19
T14N-R11E

MILLIGAN ROAD

DODGE ROAD

SEC. 25
T14N-R10E

SEC. 30
T14N-R11E

DODGE ROAD

SURVEY &
REMONUMENTATION

MAR 02 1999

SECTION