

SURVEY & REMONUMENTATION

MAR 02 1999

**1998 REMONUMENTATION PROGRAM
LAND CORNER RECORDATION CERTIFICATE**
Filing Requirement of Act 74, Mich. P.A. 1970

RECEIVED FOR RECORD
LIBER NO. _____ PAGE NO. #55
FILE NO. ELMWOOD TWP.

98 DEC -1 AM 8:57

Jonathan M. Field
TUSCOLA COUNTY
REGISTER OF DEEDS

SECTION
For corners in: ELMWOOD TWP.

<u>TUSCOLA</u> (County)	Located In:	Corner Code #
1. Public Land Survey	T <u>14N</u> R <u>10E</u>	<u>M-10</u>
	T _____ R _____	_____
	T _____ R _____	_____
	T _____ R _____	_____
2. Property Controlling in Section	S _____ T _____ R _____	_____
	S _____ T _____ R _____	_____
3. Miscellaneous Property in Sec.	S _____ T _____ R _____	_____
	S _____ T _____ R _____	_____
4. Lot No. _____, Recorded Plat _____		
5. Private Claims _____		

Register of Deeds Stamp & File Number

	A	B	C	D	E	F	G	H	I	J	K	L	M
1													
2	6	5	4	3	2	1							
3													
4	7	8	9	10	11	12							
5													
6	18	17	16	15	14	13							
7													
8	19	20	21	22	23	24							
9													
10	30	29	28	27	26	25							
11													
12	31	32	33	34	35	36							
13													

I, JONATHAN M. FIELD, in a field survey on MAY 15 1998, do hereby certify that under requirements of P.A. 74, Michigan P.A. of 1970, the corner points mentioned in lines 1 and 2 above were in conformance with regulations and rules therefore as required in the current manual of survey instructions of the United States Department of the Interior, Bureau of Land Management or by a decree of a Court of Law and/or that the corner points mentioned in lines 3, 4 and 5 above were in conformance with the rules of the Michigan Board of Land Surveyors or by a Decree of a Court of Law; established, re-established, monumented, re-monumented, recovered, found as expressed below:

NOTE: Not more than 4 corners, all in the same town and range, may be recorded on this certificate.

A. Description of original monument and accessories and/or subsequent restoration:
1835 GLO; PARKE D.S.; SET 1/4 SEC. POST; HEMLOCK 14 S35W 18 LKS., LYNN 8 N38W 50 LKS.
1973 ROWE ENG.; ROWE, P.S.#11192; SURVEY L.430 PG.641-42; FND 1" IRON BAR - SHAPED; WEST 42.05' STEEL FENCE POST & FENCE, S12°E 136.80' 20" TREE - ELM, S55°E 32.50' UNDERGROUND CABLE MARKER.

GLO NOTES FOR T14N-R11E IMPLY THAT THIS CORNER IS COMMON WITH A-10 T14N-R11E

B. Description of corner evidence found and/or method applied in restoring or reestablishing corner:
1998 ROWE; FIELD, PS #37276; FND P-K NAIL ON C/L ASPH ROAD N-S; REESTABLISHED CORNER POSITION FROM PREVIOUS SURVEY CITED IN SECTION A. ABOVE HOLDING RECORDED DISTANCE FROM SURVEY AND LINE THROUGH FOUND P-K NAIL.

ACCEPTED POSITION THUS REESTABLISHED AS BEST POSITION OF THE ORIGINAL CORNER POSITION

C. Description of monument for corner and accessories established to perpetuate locating the position of the corner:
M-10 SET STANDARD REMON. MONUMENT & CAP STAMPED M 10 T14N R10E IN MON. BOX
N34°E, 19.29' SET 1/2" ROD W/ CAP #37276
N37°W, 20.09' SET 1/2" ROD W/ CAP #37276
S70°E, 28.84' CHIS. NOTCH IN N. END 12" CMP
S57°W, 38.77' CHIS. NOTCH IN N. END 18" CMP



Signed by *Jonathan M. Field* Date 11-26-98
Surveyor's Michigan License No. 37276

FORM APPROVED BY MICHIGAN STATE BOARD OF LAND SURVEYORS, JAN. 28, 1971
REVISED MAY 14, 1975
REVISED JAN, 1993
ADAPTED FOR WORD PROCESSING MARCH, 1993

APPROVED
11-25-98
RRB

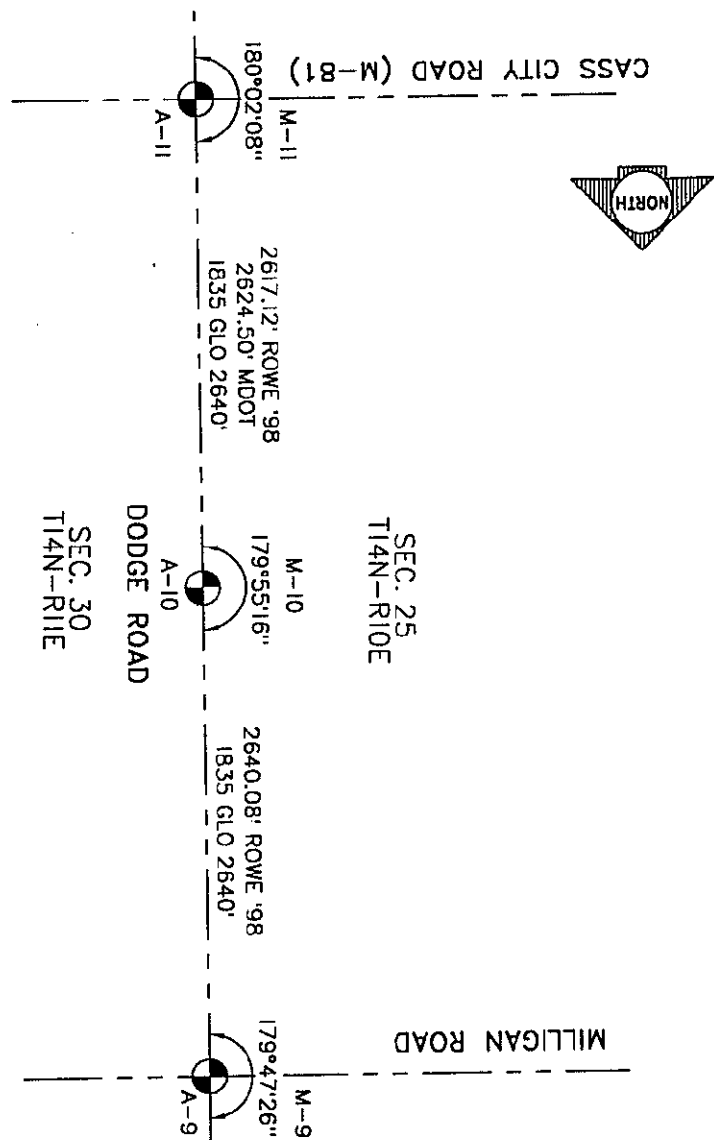

SURVEY &
REMONUMENTATION

MAR 02 1999

SECTION