

**SURVEY & REMONUMENTATION**

MAR 02 1999

**1998 REMONUMENTATION PROGRAM  
LAND CORNER RECORDATION CERTIFICATE**  
Filing Requirement of Act 74, Mich. P.A. 1970

RECEIVED FOR RECORD  
LIBER NO. \_\_\_\_\_ PAGE NO. 448  
FILE NO. ELKLAND TWP

98 NOV 20 AM 11:39

**SECTION**

For corners in: ELKLAND TWP.

<u>TUSCOLA</u> (County)	Located in:	Corner Code #
1. Public Land Survey	T <u>14N</u> R <u>11E</u>	<u>A-4</u>
	T _____ R _____	_____
	T _____ R _____	_____
	T _____ R _____	_____
2. Property Controlling in Section	S _____ T _____ R _____	_____
	S _____ T _____ R _____	_____
3. Miscellaneous Property in Sec.	S _____ T _____ R _____	_____
	S _____ T _____ R _____	_____

*Arnie M. Spren*  
TUSCOLA COUNTY  
REGISTER OF DEEDS

Register of Deeds Stamp & File Number

4. Lot No. \_\_\_\_\_, Recorded Plat \_\_\_\_\_  
5. Private Claims \_\_\_\_\_

I, JONATHAN M. FIELD, in a field survey on MAY 15 1998, do hereby certify that under requirements of P.A. 74, Michigan P.A. of 1970, the corner points mentioned in lines 1 and 2 above were in conformance with regulations and rules therefore as required in the current manual of survey instructions of the United States Department of the Interior, Bureau of Land Management or by a decree of a Court of Law and/or that the corner points mentioned in lines 3, 4 and 5 above were in conformance with the rules of the Michigan Board of Land Surveyors or by a Decree of a Court of Law; established, re-established, monumented, re-monumented, recovered, found as expressed below:

1	A	B	C	D	E	F	G	H	I	J	K	L	M
2		6		5		4		3		2		1	
3													
4		7		8		9		10		11		12	
5													
6		18		17		16		15		14		13	
7													
8		19		20		21		22		23		24	
9													
10		30		29		28		27		26		25	
11													
12		31		32		33		34		35		36	
13													

**NOTE: Not more than 4 corners, all in the same town and range, may be recorded on this certificate.**

A. Description of original monument and accessories and/or subsequent restoration:  
1835 GLO; PARKE, D. S.; SET AS M-4 T14N-R10E; 1/4 SEC. POST; HEMLOCK 17 S22W 17 LKS., BIRCH 6 N39 1/2W 21 LKS.  
1974 ROWE ENG.; ROWE P.S.#11192; SURVEY L.546 PG.1044; 1/2" RE-ROD & CAP; S10°E 68.05' RR SIGN POST, N40°W 37.57' RLS 11192 TAG IN P/P, NORTH, 234.25' CONC. NAIL IN C/L RR TRACKS.  
1984 ROWE ENG.; ROWE P.S.#11192; SURVEY L.546 PG.1045; SAME OBJECT & WITS AS 1974 ROWE SURVEY CITED ABOVE.

GLO NOTES FOR T14N-R11E IMPLY THAT THIS CORNER IS COMMON WITH M-4 T14N-R10E

B. Description of corner evidence found and/or method applied in restoring or reestablishing corner:  
1998 ROWE; FIELD, PS#37276; FND 1/2" ROD; 1.0' W. OF C/L ASPH. ROAD N-S & IN LINE W/ TREE LINE 1/4 MILE TO E&W

ACCEPTED FND. ROD AS A CAREFUL AND FAITHFUL PERPETUATION OF THE ORIGINAL CORNER POSITION

C. Description of monument for corner and accessories established to perpetuate locating the position of the corner:  
A-4 REPLACED FND. ROD W/ STD. REMON. MONUMENT CAP STAMPED M 4 T14N R10E IN MON. BOX  
N38°W, 39.73' SET PK W/TAG #37276 IN NE FACE P. POLE  
N37°E, 21.15 SET 1/2" ROD W/CAP #37276  
S45°E, 18.15' SET 1/2" ROD W/CAP #37276  
S38°W, 17.50' SET 1/2" ROD W/CAP #37276

Signed by *Jonathan M. Field* Date 11-2-98  
Surveyor's Michigan License No. 37276



FORM APPROVED BY MICHIGAN STATE BOARD OF LAND SURVEYORS, JAN. 28, 1971

REVISED MAY 14, 1975  
REVISED JAN., 1983  
ADAPTED FOR WORD PROCESSING MARCH, 1993

APPROVED  
10-19-98  
*[Signature]*

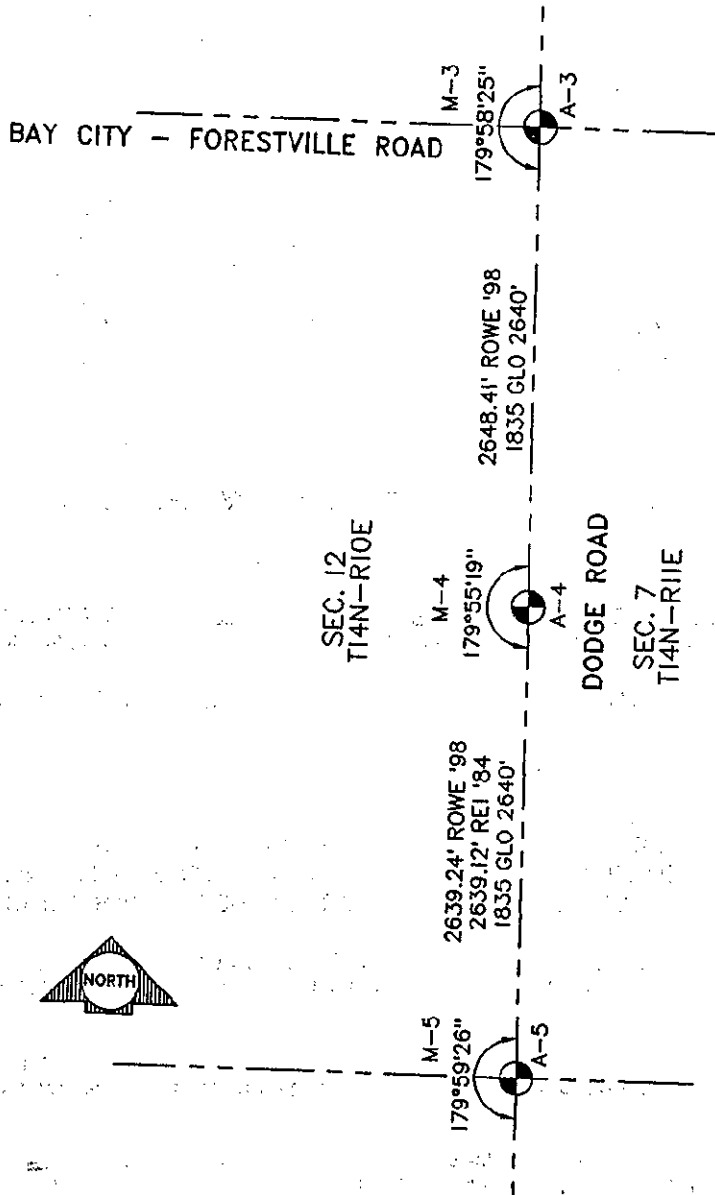

SURVEY &  
 REMONUMENTATION

MAR 02 1999

SECTION