

SURVEY & REMONUMENTATION

MAR 02 1999

**1998 REMONUMENTATION PROGRAM
LAND CORNER RECORDATION CERTIFICATE**
Filing Requirement of Act 74, Mich. P.A. 1970

RECEIVED FOR RECORD
LIBER NO. _____ PAGE NO. 53
FILE NO. ELKLAND TWP
98 NOV 20 AM 11:40

SECTION _____

For corners in: ELKLAND TWP.

<u>TUSCOLA</u> (County)	Located In:	Corner Code #
1. Public Land Survey	T <u>14N</u> R <u>11E</u>	<u>A-12</u>
	T _____ R _____	_____
	T _____ R _____	_____
	T _____ R _____	_____
2. Property Controlling in Section	S _____ T _____ R _____	_____
	S _____ T _____ R _____	_____
3. Miscellaneous Property in Sec.	S _____ T _____ R _____	_____
	S _____ T _____ R _____	_____

Gregory M. Johnson
TUSCOLA COUNTY
REGISTER OF DEEDS

Register of Deeds Stamp & File Number

4. Lot No. _____ Recorded Plat _____
5. Private Claims _____

I, JONATHAN M. FIELD, in a field survey on MAY 15 1998, do hereby certify that under requirements of P.A. 74, Michigan P.A. of 1970, the corner points mentioned in lines 1 and 2 above were in conformance with regulations and rules therefore as required in the current manual of survey instructions of the United States Department of the Interior, Bureau of Land Management or by a decree of a Court of Law and/or that the corner points mentioned in lines 3, 4 and 5 above were in conformance with the rules of the Michigan Board of Land Surveyors or by a Decree of a Court of Law; established, re-established, monumented, re-monumented, recovered, found as expressed below:

	A	B	C	D	E	F	G	H	I	J	K	L	M
1													
2	6	5	4	3	2	1							
3													
4	7	8	9	10	11	12							
5													
6	18	17	16	15	14	13							
7													
8	19	20	21	22	23	24							
9													
10	30	29	28	27	26	25							
11													
12	31	32	33	34	35	36							
13													

NOTE: Not more than 4 corners, all in the same town and range, may be recorded on this certificate.

A. Description of original monument and accessories and/or subsequent restoration:
1835 GLO; PARKE D.S.; SET AS M-12 T14N-R10E; SEC. POST; SUGAR 22 N24 1/2W 16 1/2 LKS., BEECH 11 S28W 30 LKS.
1987 HURON SURVEYING INC.; BROWN, P.S.#24588; SURVEY L.572 PG.330; FND 1/2" RE-ROD; EAST 42.18' NAIL S SIDE P/P, WEST 30.0' NAIL S SIDE 6" ELM, NORTH 47.65' NAIL S SIDE 10" APPLE

GLO NOTES FOR T14N-R11E IMPLY THAT THIS CORNER IS COMMON WITH M-12 T14N-R10E

3. Description of corner evidence found and/or method applied in restoring or reestablishing corner:
1998 ROWE; FIELD, PS #37276; FND. 1/2" ROD ON C/L GRAVEL ROAD N-S; RECOVERED 3 PREVIOUS WITS. WHICH INDICATE THAT FND. ROD IS IN SAME POSITION AS 1987 SURVEY CITED IN SECTION A. ABOVE.

ACCEPTED FND. ROD AS A CAREFUL & FAITHFUL PERPETUATION OF THE ORIGINAL CORNER POSITION

2. Description of monument for corner and accessories established to perpetuate locating the position of the corner:
M-12 REPLACED FND. 1/2" ROD W/ STD. REMON. MONUMENT & CAP. STAMPED M 12 T14N R10E
WEST, 29.92' SET NAIL W/ TAG #37276 IN S. FACE 8" ELM
S85°E, 42.10' FND. NAIL W/ FLAG. IN S. FACE P. POLE
N25°W, 47.58' FND. NAIL W/ FLAG. IN S. FACE 12" APPLE
N20°E, 79.51' SET NAIL W/ TAG #37276 IN E. FACE 8" ELM



Signed by Jonathan M. Field Date 11-2-98
Surveyor's Michigan License No. 37276

APPROVED
10-19-98
JAE
1000
2003

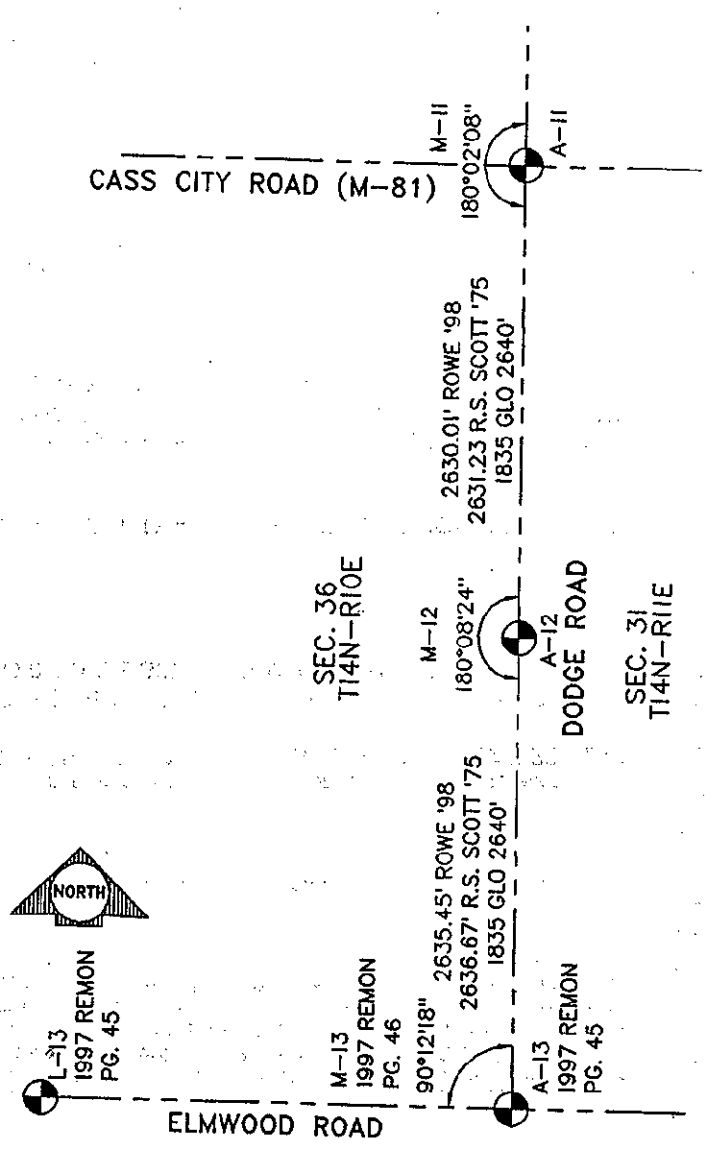

SURVEY &
REMONUMENTATION

MAR 02 1999

SECTION