

DEC 4 8 2000

SECTION

COPY

1994 REMONUMENTATION PROGRAM  
LAND CORNER RECORDATION CERTIFICATE  
Filing Requirement of Act 74, Mich. P.A. 1970

For corners in ELKLAND TOWNSHIP

TUSCOLA (County)	Located In:	Corner Code #
1. Public Land Survey	T 14N R 11E	M-8
	T _____ R _____	_____
	T _____ R _____	_____
	T _____ R _____	_____
2. Property Controlling in Section	S _____ T _____ R _____	_____
	S _____ T _____ R _____	_____
3. Miscellaneous Property in Sec.	S _____ T _____ R _____	_____
	S _____ T _____ R _____	_____

RECEIVED FOR RECORD  
LIBER NO. \_\_\_\_\_ PAGE NO. \_\_\_\_\_  
FILING NO. # 39  
ELKLAND TWP  
94 NOV -9 PM 2:15  
VIRGINIA M. McLAREN  
TUSCOLA COUNTY  
REGISTER OF DEEDS

Register of Deeds Stamp & File Number

- 4. Lot No. \_\_\_\_\_, Recorded Plat \_\_\_\_\_
- 5. Private Claims \_\_\_\_\_

A	B	C	D	E	F	G	H	I	J	K	L	M
2	6	5	4	3	2	1						
3												
4	7	8	9	10	11	12						
5												
6	18	17	16	15	14	13						
7												
8	19	20	21	22	23	24						
9												
10	30	29	28	27	26	25						
11												
12	31	32	33	34	35	36						
13												

I, Lionel Roy Emery, in a field survey on July 25, 1994, do hereby certify that under requirements of P.A. 74, Michigan P.A. of 1970, the corner points mentioned in lines 1 and 2 above were in conformance with regulations and rules therefore as required in the current manual of survey instructions of the United States Department of the Interior, Bureau of Land Management or by a decree of a Court of Law and/or that the corner points mentioned in lines 3, 4 and 5 above were in conformance with the rules of the Michigan Board of Land Surveyors or by a Decree of a Court of Law; established, re-established, monumented, re-monumented, recovered, found as expressed below:

**NOTE: Not more than 4 corners, all in the same town and range, may be recorded on this certificate.**

A. Description of original monument and accessories and/or subsequent restoration:  
1835 (Gov't. Land Office Notes) Harvey Parke, D.S. -Set gr. Sec. post - Elm 26 N34W 39; Beech 11 S17W 34

No further record of subsequent restoration.

B. Description of corner evidence found and/or method applied in restoring or reestablishing corner:  
Found 1/2" diameter 18" long reinforcing rod bent so as to be positioned above point of large pointed stone in gravel road way at fence occupation East and West.

Accepted found reinforcing rod as marking original corner.

C. Description of monument for corner and accessories established to perpetuate locating the position of the corner:  
Removed found reinforcing rod and replaced with 5/8" diameter 36" long reinforcing rod with Standard 2" Brass Cap stamped M8 T14N/R11E. Reinforcing rod bent so as to be situated on the Easterly side of large stone, top 6" of rod is vertical over point of stone, base of rod in concrete as is top 6".  
S82°E, 61.12' -T.C. Re-mon. tag above found nail in North face of Power Pole.  
S66°W, 50.17' -T.C. Re-mon. tag above found nail in South face of 12" Elm.  
N70°W, 43.74' -T.C. Re-mon. tag above found nail in South face of 6" forked Ash.  
N45°W, 54.27' -T.C. Re-mon. tag in Southwest face of 9" Ash.

Signed by Lionel Roy Emery Date Oct. 20, 1994  
Surveyor's Michigan License No. 24593

APPROVED  
10-20-94

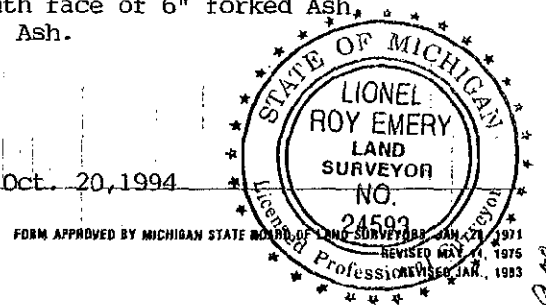

COPY

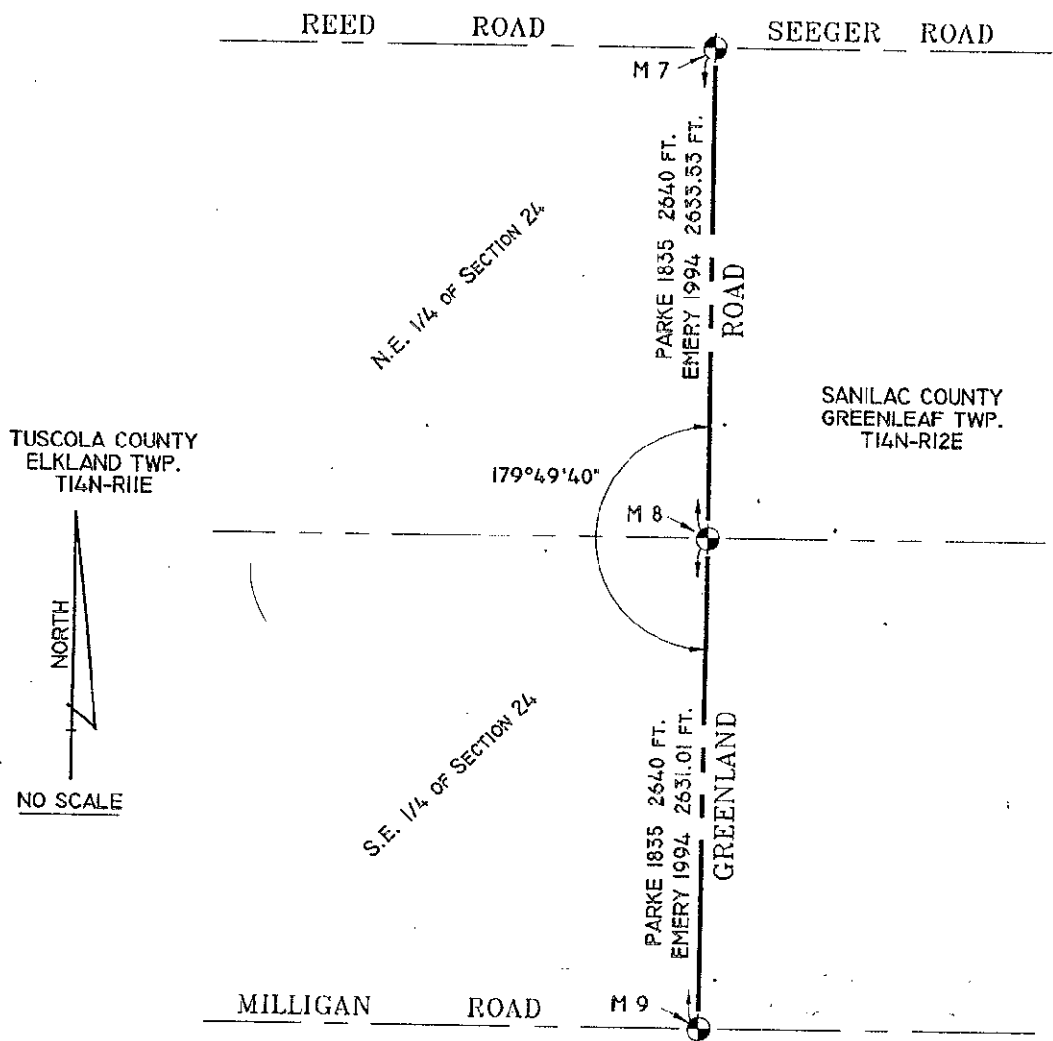

C L