

DEC 07 1994

1994 REMONUMENTATION PROGRAM
LAND CORNER RECORDATION CERTIFICATE

Filing Requirement of Act 74, Mich. P.A. 1970

For corners in ELKLAND TOWNSHIP

<u>TUSCOLA</u> (County)	Located In:	Corner Code #/
1. Public Land Survey	T 14N R 11E	M-9
	T _____ R _____	_____
	T _____ R _____	_____
	T _____ R _____	_____
2. Property Controlling in Section	S _____ T _____ R _____	_____
	S _____ T _____ R _____	_____
3. Miscellaneous Property in Sec.	S _____ T _____ R _____	_____
	S _____ T _____ R _____	_____

RECEIVED FOR RECORD
LIBER NO. _____ PAGE NO. _____
FILING NO. # 40
ELKLAND TWP
94 NOV -9 PM 2:15
VIRGINIA M. HOLLARE
TUSCOLA COUNTY
REGISTER OF DEEDS
COPY
Register of Deeds Stamp & File Number

4. Lot No. _____, Recorded Plat _____
5. Private Claims _____

	A	B	C	D	E	F	G	H	I	J	K	L
2	6	5		4		3		2		1		
3												
4	7	8	9	10	11	12						
5												
6	18	17	16	15	14	13						
7												
8	19	20	21	22	23	24						
9												
10	30	29	28	27	26	25						
11												
12	31	32	33	34	35	36						
13												

I, Lionel Roy Emery, in a field survey on July 26, 1994, do hereby certify that under requirements of P.A. 74, Michigan P.A. of 1970, the corner points mentioned in lines 1 and 2 above were in conformance with regulations and rules therefore as required in the current manual of survey instructions of the United States Department of the Interior, Bureau of Land Management or by a decree of a Court of Law and/or that the corner points mentioned in lines 3, 4 and 5 above were in conformance with the rules of the Michigan Board of Land Surveyors or by a Decree of a Court of Law; established, re-established, monumented, re-monumented, recovered, found as expressed below:

NOTE: Not more than 4 corners, all in the same town and range, may be recorded on this certificate.

A. Description of original monument and accessories and/or subsequent restoration:

- 1835 (Gov't. Land Office Notes) Harvey Parke, D.S. -Set post corner Secs. 24 & 25- Hemlock 9 S7W 23; Elm 30 N52W 14
- 1978 (Survey -Liber 489, pages 980 and 981-) Stewart G. Case, P.S. 15399 -Fd. 1" pipe in places. Raised with 1/2" steel pin.- Center sign post, N75°W -48.0'; Center of T.P., N35°W -44.0'; Center of P.P., N85°E -48.6'.
- 1978 (Survey -Liber 492, pages 546 and 547, Tuscola County) Stewart G. Case, P.S. 15399 -same marker and accessories as in above Survey.

B. Description of corner evidence found and/or method applied in restoring or reestablishing corner:

Found 1/2" diameter reinforcing rod inside 1" inside diameter pipe at 6" below Gravel Surface also found 1" inside diameter pipe over 1/2" reinforcing rod 0.2' East of upper marker and at approximately 18" below Gravel Surface.

Accepted found pipe over reinforcing rod as marking original corner.

C. Description of monument for corner and accessories established to perpetuate locating the position of the corner:

Removed pipes and reinforcing rods and replaced with Standard Tuscola County Concrete Monument with 2" Brass Cap stamped M9 T14N/R11E
N85°E, 48.32' -T.C. Re-mon. tag above found nail in South face of P.P.
S12°E, 37.13' -set 1/2" diameter reinforcing rod.
S45°W, 43.28' -T.C. Re-mon. tag above found nail in Northwest face of fence corner post.
N56°W, 59.73' -T.C. Re-mon. tag above found nail in Northeast face of 8" Poplar.

Signed by Lionel Roy Emery Date Oct. 20, 1994
Surveyor's Michigan License No. 24593

APPROVED
10-20-94

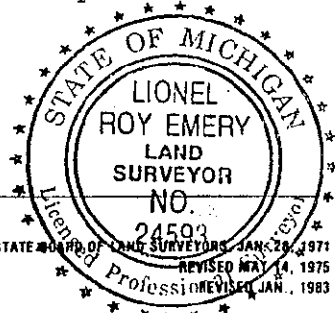

COPY

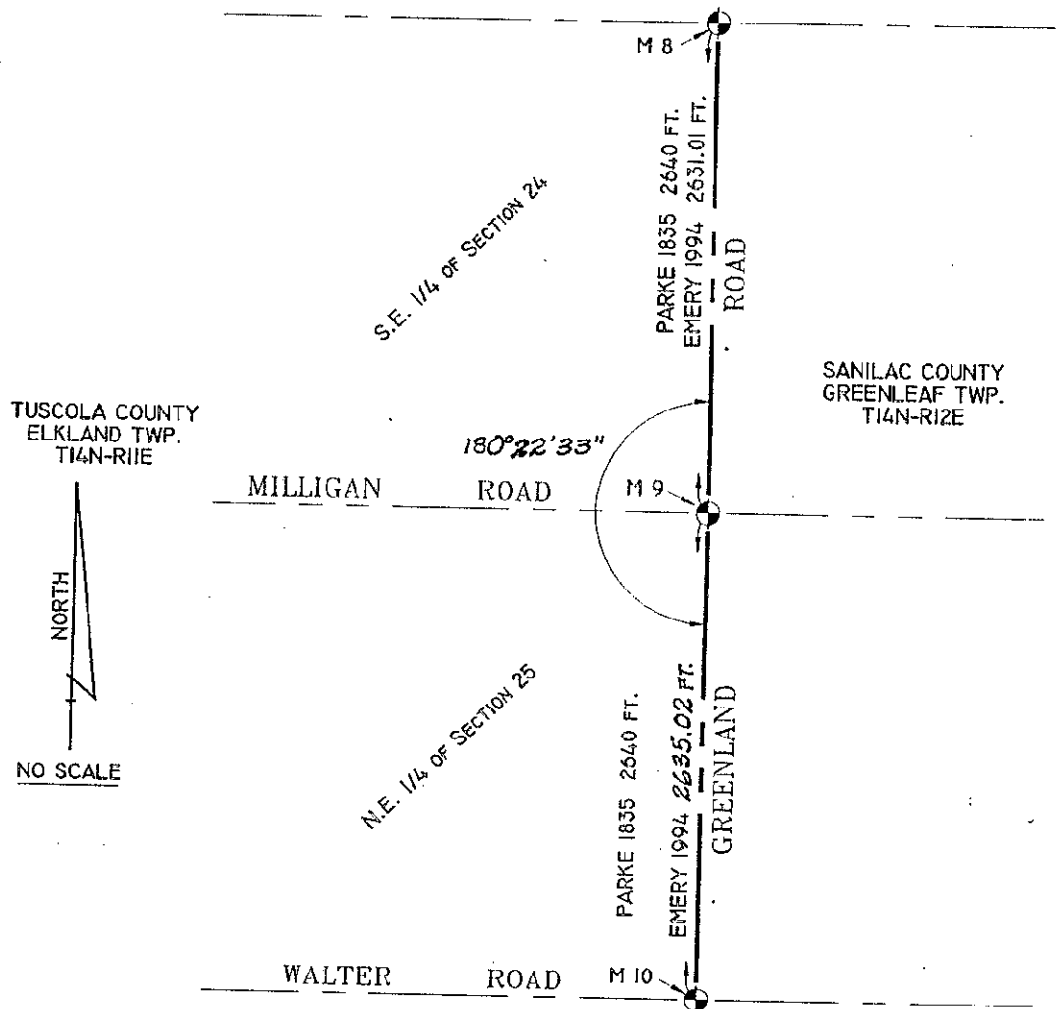

TUSCOLA COUNTY
ELKLAND TWP.
T14N-R11E



NO SCALE

SANILAC COUNTY
GREENLEAF TWP.
T14N-R12E

MILLIGAN ROAD

$180^{\circ}22'33''$

N.E. 1/4 of SECTION 25

WALTER ROAD

M 8

PARKE 1835 2640 FT.
EMERY 1994 2631.01 FT.

ROAD

M 9

PARKE 1835 2640 FT.
EMERY 1994 2635.02 FT.

GREENLAND

M 10