

1993

COMMISSION

1993 REMONUMENTATION PROGRAM
LAND CORNER RECORDATION CERTIFICATE
Filing Requirement of Act 74, Mich. P.A. 1970
N. AKRON TOWNSHIP

RECEIVED FOR RECORDING
LIBERATION PAGE NO. 32
FILED IN A. Akron
93 DEC 10 AM 11:57
MICHIGAN STATE BOARD OF LAND SURVEYORS
TUSCOLA COUNTY
REGISTER OF DEEDS

For corners in
TUSCOLA
(County)

Located In: Corner Code ##

- 1. Public Land Survey T 15N R 8E M-5
T _____ R _____
T _____ R _____
T _____ R _____
- 2. Property Controlling S _____ T _____ R _____
in Section S _____ T _____ R _____
- 3. Miscellaneous S _____ T _____ R _____
Property in Sec. S _____ T _____ R _____

Register of Deeds Stamp & File Number

- 4. Lot No. _____, Recorded Plat _____
- 5. Private Claims _____

	A	B	C	D	E	F	G	H	I	J	K	L	M
2	6		5		4		3		2		1		
3													
4	7		8		9		10		11		12		
5													
6	18		17		16		15		14		13		
7													
8	19		20		21		22		23		24		
9													
10	30		29		28		27		26		25		
11													
12	31		32		33		34		35		36		
13													

I, Kenneth D. Dunton, in a field survey on Nov. 13, 19 93, do hereby certify that under requirements of P.A. 74, Michigan P.A. of 1970, the corner points mentioned in lines 1 and 2 above were in conformance with regulations and rules therefore as required in the current manual of survey instructions of the United States Department of the Interior, Bureau of Land Management or by a decree of a Court of Law and/or that the corner points mentioned in lines 3, 4 and 5 above were in conformance with the rules of the Michigan Board of Land Surveyors or by a Decree of a Court of Law; established, re-established, monumented, re-monumented, recovered, found as expressed below:

NOTE: Not more than 4 corners, all in the same town and range, may be recorded on this certificate.

A. Description of original monument and accessories and/or subsequent restoration:

1821 G.L.O. Notes
Joseph Wampler, D.S.
Set post cor. Sec. 12 & 13
W.O. 22" N47°W 2.04 (134.64')
B.O. 18" S79°W 2.37 (156.42')

August 22, 1881 Railroad plans filed with Tuscola County Register of Deeds. Saginaw, Tuscola & Huron Railroad survey & map certified by Charles Holmes, engineer for railroad company. No mention of object found or set. Distance of 1321.20' shown from corner M-5, West along Section line to centerline of railroad.

Section A. continued on back of form.

B. Description of corner evidence found and/or method applied in restoring or reestablishing corner:

Found and accepted 1" iron pipe per Act 74 & Survey of Record.

COPY

C. Description of monument for corner and accessories established to perpetuate localizing the position of the corner:

Removed 1" pipe & placed standard concrete monument with 2" brass cap stamped corner M-5, T15N-R8E.
Southerly 17' centerline grass road.
Southerly 30.2' 3" square iron corner post in concrete.
S01°16'W 6.43' chiseled "+" in E. face 4" sq. iron gate post in concrete.
S57°04'W 11.20' set T.C. Re-mon. tag above fnd. spike in SE face 8" ash.
N18°04'W 10.79' set T.C. Re-mon. tag above fnd. spike in W. face twin ash.
N47°06'E 11.11' set T.C. Re-mon. tag above fnd. spike in S. face twin ash.
S42°16'E 10.63' set T.C. Re-mon. tag above fnd. spike in S. face twin ash.
S01°53'W 40.88' found 1" iron pipe.
S02°35'W 51.42' found 3/4" iron pipe.

Signed by [Signature] Date Dec. 6, 1993
Surveyor's Michigan License No. 23503

APPROVED
12-8-93
[Signature]

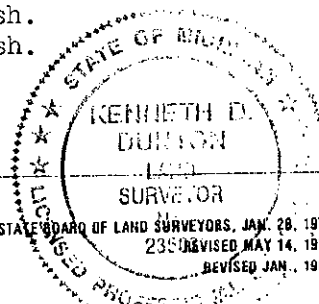

Section A. continued from front of form:

Mar. 30, 1982 Survey Liber 525, Pages 82 & 83 by Richard R. Boldt, R.L.S. #28405. No mention of object found or set. No accessories shown on survey. Survey indicates distance along North section line from Corner M-5, Westerly 1320.01' to a point that calculates to be 4.24' Easterly of the centerline of the C & O Railroad tracks.

Mar. 31, 1982 Act 74, T15N-R8E, Page 21 by Richard R. Boldt, R.L.S. #28405. Found 1" pipe. South 30.17' steel corner post. South 17.0' centerline road. S40°E 10.55' 10" asph. S60°W 11.15' 10" asph.

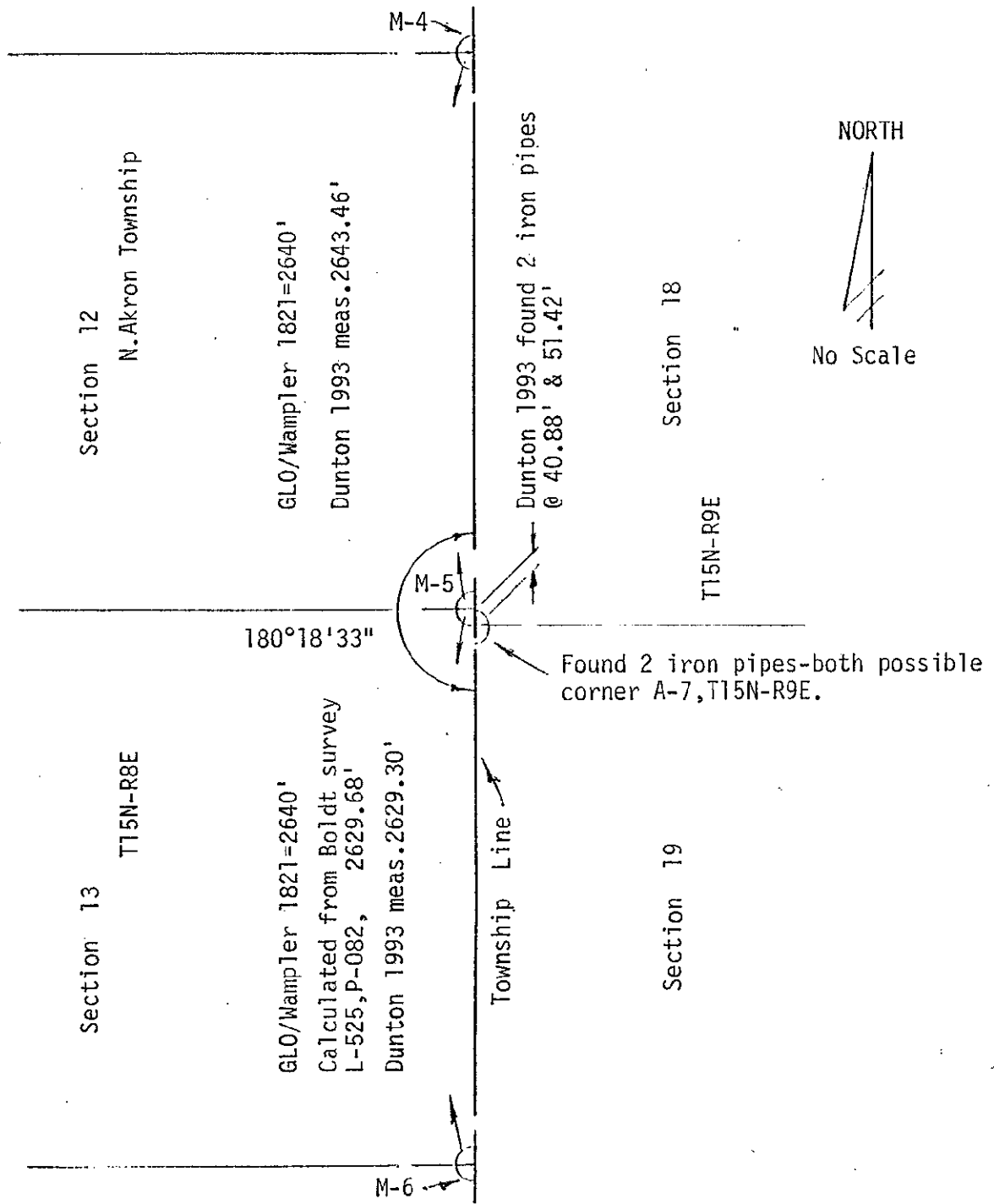

COPY