

COMMISSION

1993 REMONUMENTATION PROGRAM
LAND CORNER RECORDATION CERTIFICATE
Filing Requirement of Act 74, Mich. P.A. 1970
N. AKRON TOWNSHIP

RECEIVED FOR RECORD
LIBERATION NO. 30
FILMING NO. N. Akron
93 DEC 10 AM 11:53
VIRGINIA H. HARRIS
TUSCOLA COUNTY
REGISTER OF DEEDS

For corners in
TUSCOLA
(County)

Located In: Corner Code #/

- 1. Public Land Survey T 15N R 8E M-7
- T _____ R _____
- T _____ R _____
- T _____ R _____
- 2. Property Controlling S _____ T _____ R _____
- in Section S _____ T _____ R _____
- 3. Miscellaneous S _____ T _____ R _____
- Property in Sec. S _____ T _____ R _____

Register of Deeds Stamp & File Number

- 4. Lot No. _____, Recorded Plat _____
- 5. Private Claims _____

	A	B	C	D	E	F	G	H	I	J	K	L	M
2	6		5		4		3		2		1		
3													
4	7		8		9		10		11		12		
5													
6	16		17		16		15		14		13		
7													
8	19		20		21		22		23		24		
9													
10	30		29		28		27		26		25		
11													
12	31		32		33		34		35		36		
13													

I, Kenneth D. Dunton, in a field survey on Nov. 14, 19 93
do hereby certify that under requirements of P.A. 74, Michigan P.A. of 1970, the corner points mentioned in lines 1 and 2 above were in conformance with regulations and rules therefore as required in the current manual of survey instructions of the United States Department of the Interior, Bureau of Land Management or by a decree of a Court of Law and/or that the corner points mentioned in lines 3, 4 and 5 above were in conformance with the rules of the Michigan Board of Land Surveyors or by a Decree of a Court of Law; established, re-established, monumented, re-monumented, recovered, found as expressed below:

NOTE: Not more than 4 corners, all in the same town and range, may be recorded on this certificate.

A. Description of original monument and accessories and/or subsequent restoration:

1821 G.L.O. Notes	July 28, 1971 Act 74, T15N-R8E, Page 4 by
Joseph Wampler, D.S.	Herbert J. Kobs, R.L.S. #14097
Set post cor. Sec. 13 & 24	Found 5/8" iron bar.
Tam. 10" S74 1/2°W 5.37 (354.42')	Nail & washer in 8" box elder - N50°W - 44.65'
Pine 9" N 1 3/4°W 5.13 (338.58')	Nail & washer in 8" box elder - N20°W - 16.91'
	Nail & washer in 4" box elder - S10°W - 40.04'

Section A. continued on back of form.

B. Description of corner evidence found and/or method applied in restoring or reestablishing corner:

Found & accepted 3/4" re-rod per Act 74 & surveys of record.
Nail found by Gravlin 5/2/91 was in asphalt pavement above 3/4" re-rod found.

C. Description of monument for corner and accessories established to perpetuate locating the position of the corner:

Removed 3/4" x 24" re-rod & placed standard concrete monument with 2" brass cap stamped corner M-7, T15N-R8E. Placed mon. box over concrete monument.

- N63°08'W 29.79' set 1/2" x 24" re-rod & cap #23503 in road shoulder.
- N68°13'W 105.92' found 1/2" re-rod & remains cap.
- N02°22'E 33.00' found 1/2" re-rod & cap #24588 (rod bent).
- N59°18'W 43.61' set T.C. Re-mon. tag & spike over spike found in S. face of 4" ash.
- N04°55'E 28.16' set T.C. Re-mon. tag & spike over spike found in W. face 6" cor. post.
- S10°36'E 53.65' N. edge N. leg arrow sign.
- S12°42'E 49.30' N. edge of post-road name sign post.

COPY

Signed by [Signature] Date Dec. 6, 1993

Surveyor's Michigan License No. 23503

APPROVED [Signature]
12-8-93

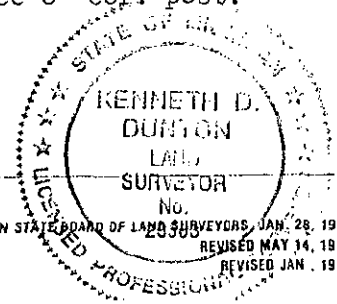

Section A. continued from front of form:

Aug. 2, 1971 Survey Liber 1, Page 228 by Herbert J. Kobs, R.L.S. #14097. Same object & accessories per Act 74, T15N-R8E, Page 4.

July 11, 1974 Survey Liber 445, Page 760 by David T. Rowe, R.L.S. #11192. 5/8" iron.
N50°W 44.65' nail & washer in 8" box elder.
N20°W 16.81' nail & washer in 8" box elder.

June 12, 1975 Survey Liber 452, Page 130 by Robert G. Kay, R.L.S. #14096. Found 5/8" iron.
N32°W 11.75' sign post.
S30°E 53.58' sign post.
North 25.0' cor. fence post.
N70°W 44.5' face stump.
N30°W 16.5' face stump.

Mar. 30, 1976 Survey Liber 459, Page 132 by Robert G. Kay, R.L.S. #14096. Found 5/8" rod.
N32°W 11.75' sign post.
S30°E 53.58' sign post.
North 25.0' cor. fence post.

Dec. 13, 1976 Survey Liber 469, Page 937 by Robert G. Kay, R.L.S. #14096. Found 5/8" iron. Accessories same as Survey Liber 452, Page 130.

Sept. 28, 1978 Survey Liber 491, Page 982 by David T. Rowe, R.L.S. #11192. 5/8" re-rod.
N40°W 11.82' S. edge of S. leg sign post.
N30°E 17.70' spike in 5" American elm.
North 25'+ base of post (lying down).
S30°E 53.62' N. edge N. leg sign post (directional sign).

Dec. 20, 1978 Surveys Liber 494, Page 286 & Liber 495, Pages 210 & 211 by Russell L. Brown, R.L.S. #24588.
Found 5/8" re-rod.
N40°W 11.75' S. leg sign.
N35°W 17.69' spk. 5" elm.
S20°E 53.70' N. leg sign.

Jan. 15, 1987 Survey Liber 577, Page 367 by Earl E. Gravlin, R.L.S. #23510. No mention of object found. N70°W 44.5' 8" ash, N30°W 16.5' 6" ash. North 25.0' inc. post.

May 2, 1991 Survey Liber 615, Page 697 by Earl E. Gravlin, R.L.S. #23510. Found nail 9'+ N. centerline road.
S15°E 49.30' road name sign.
N60°W 43.65' 6" elder.
North 28.19' fence post.

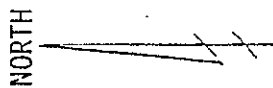

No Scale
Found no evidence of
corner A-9, T15N-R9E.

Section 19, T15N-R9E

Section 30

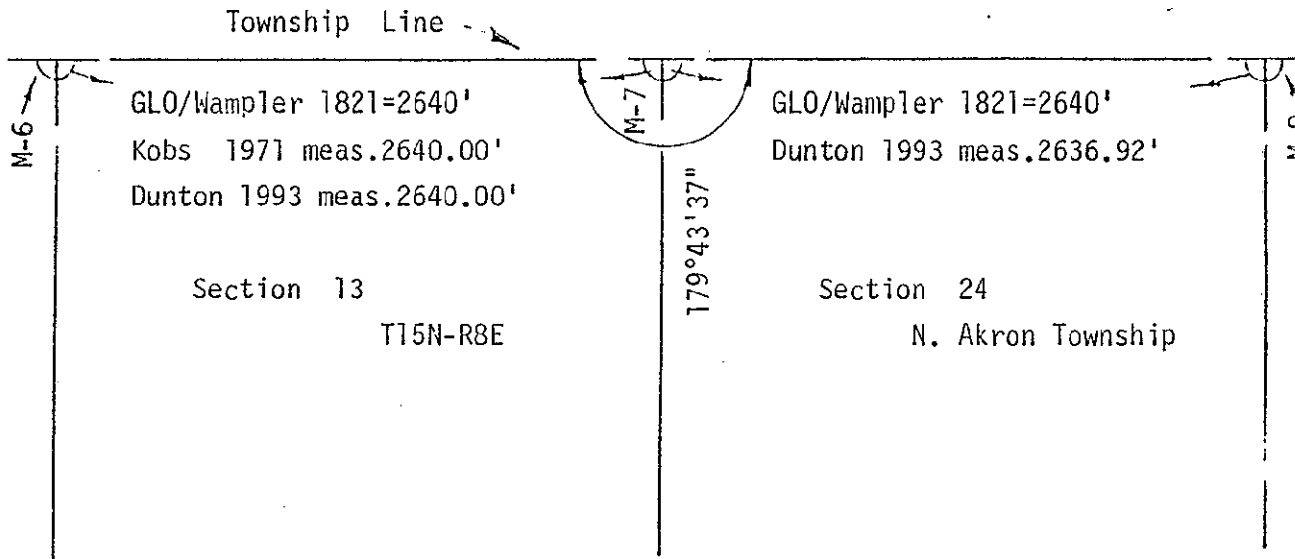

COPY