

1993

1993 REMONUMENTATION PROGRAM

COMMISSION

LAND CORNER RECORDATION CERTIFICATE

Filing Requirement of Act 74, Mich. P.A. 1970  
N. AKRON TOWNSHIP

RECEIVED FOR RECORDS  
LIBER NO. \_\_\_\_\_ PAGE NO. 28  
FILING NO. N Akron  
93 DEC 10 AM 11:55  
VIRGINIA H. FELLEMAN  
TUSCOLA COUNTY  
REGISTER OF DEEDS

For corners in

TUSCOLA (County)	Located In:	Corner Code #
1. Public Land Survey	T <u>15N</u> R <u>8E</u>	<u>M-9</u>
	T _____ R _____	_____
	T _____ R _____	_____
	T _____ R _____	_____
2. Property Controlling in Section	S _____ T _____ R _____	_____
	S _____ T _____ R _____	_____
3. Miscellaneous Property in Sec.	S _____ T _____ R _____	_____
	S _____ T _____ R _____	_____

Register of Deeds Stamp & File Number

- 4. Lot No. \_\_\_\_\_, Recorded Plat \_\_\_\_\_
- 5. Private Claims \_\_\_\_\_

A	B	C	D	E	F	G	H	I	J	K	L	M
2	6	5	4	3	2	1						
3												
4	7	8	9	10	11	12						
5												
6	18	17	16	15	14	13						
7												
8	19	20	21	22	23	24						
9												
10	30	29	28	27	26	25						
11												
12	31	32	33	34	35	36						
13												

I, Kenneth D. Dunton, in a field survey on Sept. 6, 19 93, do hereby certify that under requirements of P.A. 74, Michigan P.A. of 1970, the corner points mentioned in lines 1 and 2 above were in conformance with regulations and rules therefore as required in the current manual of survey instructions of the United States Department of the Interior, Bureau of Land Management or by a decree of a Court of Law and/or that the corner points mentioned in lines 3, 4 and 5 above were in conformance with the rules of the Michigan Board of Land Surveyors or by a Decree of a Court of Law; established, re-established, monumented, re-monumented, recovered, found as expressed below:

NOTE: Not more than 4 corners, all in the same town and range, may be recorded on this certificate.

A. Description of original monument and accessories and/or subsequent restoration:

1821 G.L.O. Notes  
Joseph Wampler, D.S.  
Set Post cor. Sec. 24 & 25  
W.O. 24" S8°W 24.42'  
Beech 7" N8°W 2.97'

Nov. 21, 1893 Survey of Section 25, T15N-R8E  
by G. B. Felton, County Surveyor. From bearing  
trees, elm 12" S34 1/2°E 36 1/2 links (24.09')  
Elm 12" N16 1/2°E 97 links (64.02'). Felton  
measured 39.78 links (2625.48') corner M-10 to M-9.

Note: Section A. continued on back of form.

B. Description of corner evidence found and/or method applied in restoring or reestablishing corner:

Found and accepted 1/2" re-rod per Act 74 and surveys of record.

C. Description of monument for corner and accessories established to perpetuate locating the position of the corner:

Removed 1/2" re-rod and placed standard concrete monument with 2" brass cap stamped corner M-9, T15N-R8E.  
S10°33'W 78.78' found "+" at center of NOAA.NOS brass disc in N. end concrete headwall.  
S25°45'W 113.26' set T. C. Re-mon. tag & spike in E. face of p. pole.  
N71°36'W 83.78' chiseled "+" atop concrete R.O.W. marker.  
N54°56'W 101.10' SE corner footings at house #7509.  
S86°E 31.25' found spike in centerline of concrete pavement (M-25).  
Northerly 8.56' found 1/2" re-rod.

COPY

Signed by [Signature] Date Dec. 6, 1993  
Surveyor's Michigan License No. 23503

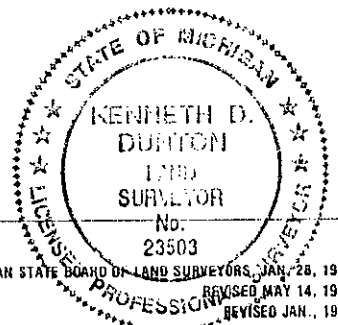

APPROVED  
12-6-93  
[Signature]

Section A. continued from front of form:

Oct. 31, 1975 Act 74, T15N-R8E, Page 9 by James A. Beck, R.L.S. #21559. Found 3/8" iron.  
S25°W 45.06' road sign post.  
N80°W 83.61' R.O.W. marker.  
East 31.25' centerline highway.

Oct. 31, 1975 Survey Liber 454, Page 567 by James A. Beck, R.L.S. #21559. 3/8" iron  
R.L.S. #14096. Accessories same as Act 74, T15N-R8E, Page 9.

April 11, 1984 Survey Liber 548, Page 52 by Kenneth D. Dunton, R.L.S. #23503. Found nail,  
set 1/2" rod.  
S25°W 45.1' road sign post.  
N80°W 83.6' R.O.W. marker.  
East 31.25' centerline highway.

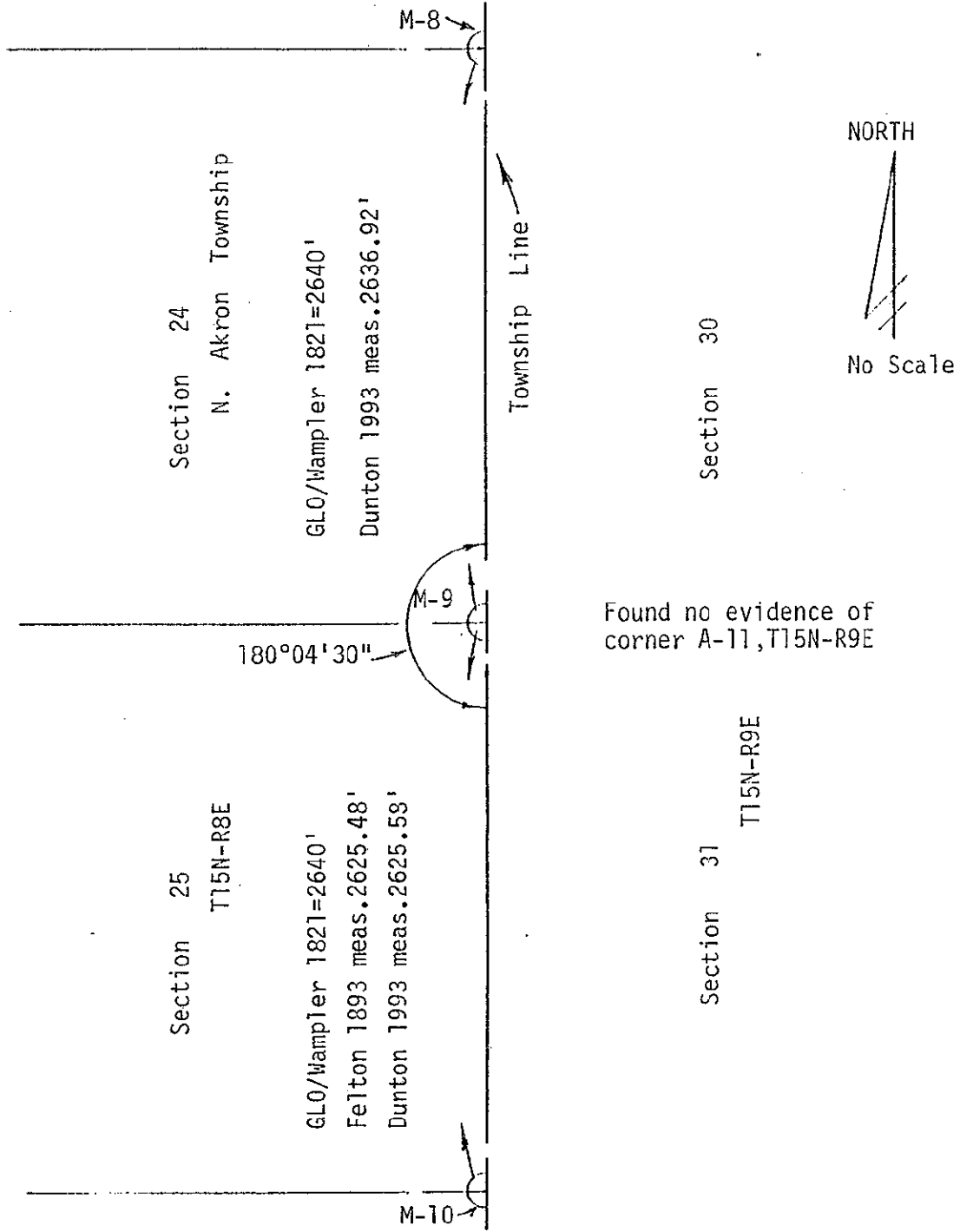

**COPY**