

1993

COMMISSION

1993 REMONUMENTATION PROGRAM  
LAND CORNER RECORDATION CERTIFICATE  
Filing Requirement of Act 74, Mich. P.A. 1970

N. AKRON TOWNSHIP

For corners in

TUSCOLA

(County)

Located In:

Corner Code =#

- 1. Public Land Survey T 15N R 8E M-12  
T \_\_\_\_\_ R \_\_\_\_\_  
T \_\_\_\_\_ R \_\_\_\_\_  
T \_\_\_\_\_ R \_\_\_\_\_
- 2. Property Controlling S \_\_\_\_\_ T \_\_\_\_\_ R \_\_\_\_\_  
in Section S \_\_\_\_\_ T \_\_\_\_\_ R \_\_\_\_\_
- 3. Miscellaneous S \_\_\_\_\_ T \_\_\_\_\_ R \_\_\_\_\_  
Property in Sec. S \_\_\_\_\_ T \_\_\_\_\_ R \_\_\_\_\_

- 4. Lot No. \_\_\_\_\_, Recorded Plat \_\_\_\_\_
- 5. Private Claims \_\_\_\_\_

REGISTERED SURVEYORS  
 LIBER 10 PAGE 10 25  
 PLATS IN V. AKRON  
 93 DEC 10 AM 11:55  
 MICHIGAN STATE BOARD OF LAND SURVEYORS  
 REGISTER OF DEEDS

Register of Deeds Stamp & File Number

I, Kenneth D. Dunton, in a field survey on Sept. 5, 19 93, do hereby certify that under requirements of P.A. 74, Michigan P.A. of 1970, the corner points mentioned in lines 1 and 2 above were in conformance with regulations and rules therefore as required in the current manual of survey instructions of the United States Department of the Interior, Bureau of Land Management or by a decree of a Court of Law and/or that the corner points mentioned in lines 3, 4 and 5 above were in conformance with the rules of the Michigan Board of Land Surveyors or by a Decree of a Court of Law; established, re-established, monumented, re-monumented, recovered, found as expressed below:

**NOTE: Not more than 4 corners, all in the same town and range, may be recorded on this certificate.**

|    | A  | B | C  | D | E  | F | G  | H | I  | J | K  | L | M |
|----|----|---|----|---|----|---|----|---|----|---|----|---|---|
| 2  | 6  |   | 5  |   | 4  |   | 3  |   | 2  |   | 1  |   |   |
| 3  |    |   |    |   |    |   |    |   |    |   |    |   |   |
| 4  | 7  |   | 8  |   | 9  |   | 10 |   | 11 |   | 12 |   |   |
| 5  |    |   |    |   |    |   |    |   |    |   |    |   |   |
| 6  | 18 |   | 17 |   | 16 |   | 15 |   | 14 |   | 13 |   |   |
| 7  |    |   |    |   |    |   |    |   |    |   |    |   |   |
| 8  | 19 |   | 20 |   | 21 |   | 22 |   | 23 |   | 24 |   |   |
| 9  |    |   |    |   |    |   |    |   |    |   |    |   |   |
| 10 | 30 |   | 29 |   | 28 |   | 27 |   | 26 |   | 25 |   |   |
| 11 |    |   |    |   |    |   |    |   |    |   |    |   |   |
| 12 | 31 |   | 32 |   | 33 |   | 34 |   | 35 |   | 36 |   |   |
| 13 |    |   |    |   |    |   |    |   |    |   |    |   |   |

A. Description of original monument and accessories and/or subsequent restoration:

1821 G.L.O. Notes  
 Joseph Wampler, D.S.  
 Set 1/2 mile post  
 B.O. 18" S12°W 5.94'  
 W.O. 36" N27°E 3.30'

Joseph Heaton First Addition to Village of Unionville, Tuscola Co., Michigan recorded at the Tuscola County Register of Deeds on April 19, 1915 in Liber 1 of Plats on Page 64 (now 11B). Surveyed by Paul Praschan, Surveyor. Said plat indicates the presence of the E 1/4 cor. of Sec. 36 but does not indicate what was found or set. No plat irons found in immediate area to verify location of said 1/4 corner (M-12).

Note: Section A. continued on back of form.

B. Description of corner evidence found and/or method applied in restoring or reestablishing corner:

Found monument box in asphalt pavement. No evidence of cross in pavement. Re-established corner from 1961 M.S.H.D. witnesses. Placed 1" x 18" iron pipe in mon. box.

**COPY**

C. Description of monument for corner and accessories established to perpetuate locating the position of the corner:

Placed 5/8" x 12" iron rod & 2" brass cap stamped corner M-12, T15N-R8E in 1" pipe in mon. box. Encased pipe, rod & cap in concrete.

- S29°48'E 78.52' set T.C. Re-mon. tag & spike over MDOT tag in SW face light pole.
- S40°43'W 63.94' set T.C. Re-mon. tag & spike in E. face 20" pine.
- N85°19'W 45.01' set T.C. Re-mon. tag & spike over MDOT tag in N. face p. p.
- N15°01'E 126.98' set T.C. Re-mon. tag & spike in W. face 4" x 6" wood sign post.
- N87°39'W 20.00' set 1/2" x 24" rod & cap #23503 in road shoulder.
- S87°39'E 20.00' set 1/2" x 24" rod & cap #23503 in road shoulder.

Signed by

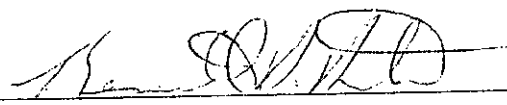

Date Dec. 6, 1993

Surveyor's Michigan License No.

23503

APPROVED

12-6-93

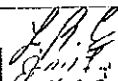
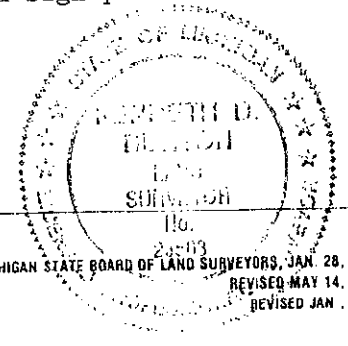
Section A. continued from front of form:

Feb. 1961 M.S.H.D. witness record card of corner M-12, T15N-R8E by E. C. Parker, Survey Chief. Cross in conc. pavement. West 45.27' light pole. N42°E 79.89' t.p. S40°E 78.56' t.p.

May 17, 1979 Survey Liber 500, pages 156 & 157 by Russell L. Brown, R.L.S. #24588. Found chiseled cross in pavement from M.S.H.D. witnesses. West 45.36' to spike in p.p. N35°E 79.86' to spike in t.p. S45°E 78.37' to spike in t.p.

June 5, 1979 Survey Liber 502, page 756 by Russell L. Brown, R.L.S. #24588. Same object and accessories as on Survey Liber 500, pages 156 & 157.

Mar. 25, 1987 Survey Liber 578, pages 64 & 65 by Kenneth D. Dunton, R.L.S. #23503. Survey does not indicate object found or set or accessories. Field notes indicate "+" found in conc. pavement.

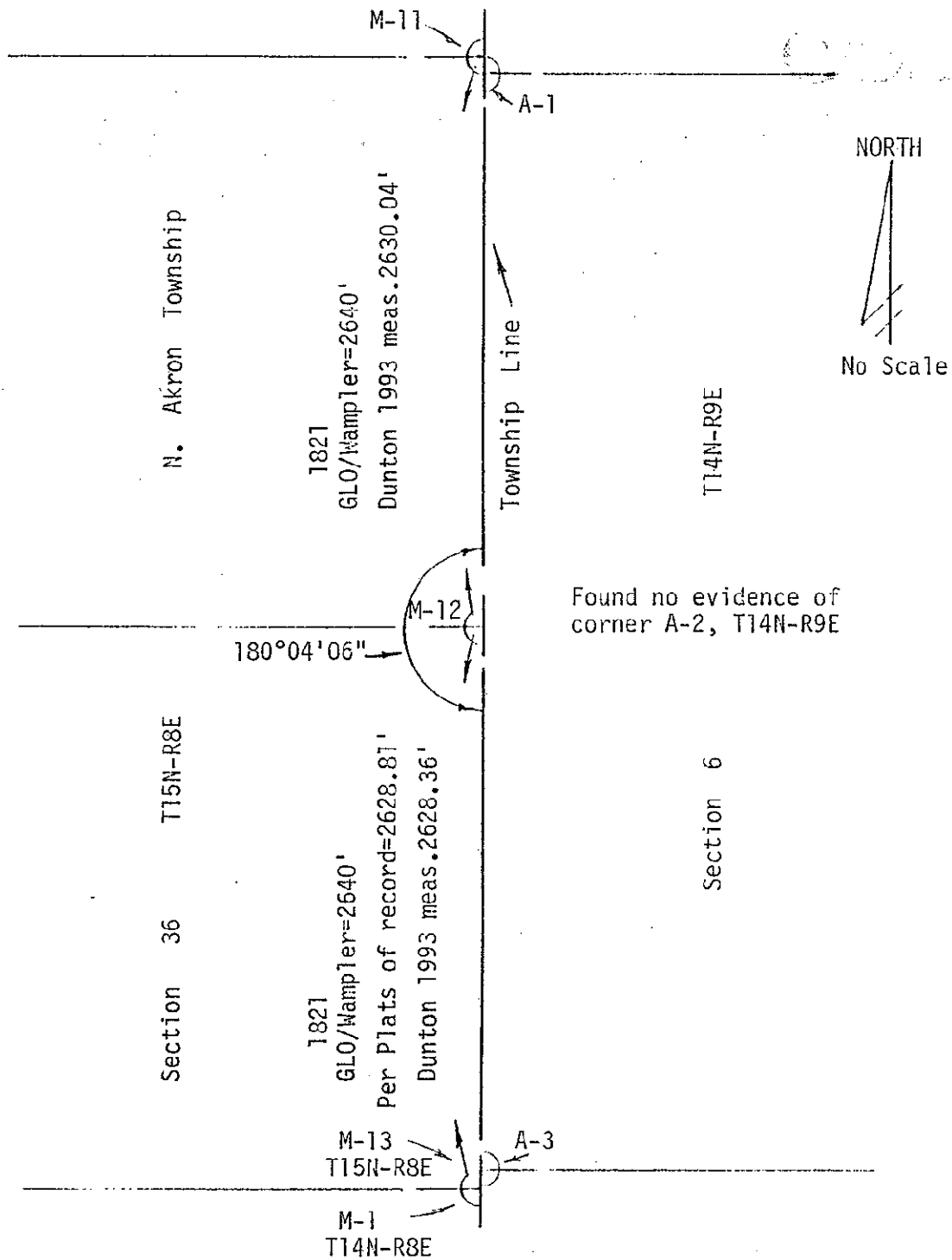

**COPY**