

**SURVEY &  
MONUMENTATION**

**FILED**

**JAN 17 1996**

**Dec 8 9 49 AM '94**

**COMMISSIONER LAND CORNER RECORDATION CERTIFICATE**  
Filing Requirement of Act 74, Mich. P.A. 1970

For corners in **Columbia Township**  
**Van Buren County**  
(County)

Located In: \_\_\_\_\_ Corner Code # \_\_\_\_\_

*Mark A. Smith*  
VAN BUREN CO.  
REGISTERED SURVEYOR

1. Public Land Survey	T	<u>15</u>	R	<u>15W</u>	<u>A-1-D-Y</u>
	T	_____	R	_____	_____
NW Corner, Sec 6	T	_____	R	_____	_____
	T	<u>15</u>	R	<u>16W</u>	<u>M-01</u>
2. Property Controlling in Section	S	_____	T	_____	_____
	S	_____	T	_____	_____
3. Miscellaneous Property in Sec.	S	_____	T	_____	_____
	S	_____	T	_____	_____

**Register of Deeds Stamp & File Number**

4. Lot No. \_\_\_\_\_ Recorded Plat \_\_\_\_\_  
5. Private Claims \_\_\_\_\_

	A	B	C	D	E	F	G	H	I	J	K	L	M
2	6	5	4	3	2	1							
3													
4	7	8	9	10	11	12							
5													
6	18	17	16	15	14	13							
7													
8	19	20	21	22	23	24							
9													
10	30	29	28	27	26	25							
11													
12	31	32	33	34	35	36							
13													

I, Donald R. Gilchrist in a field survey on December 6, 1994  
do hereby certify that under requirements of P.A. 74, Michigan P.A. of 1970, the corner points mentioned in lines 1 and 2 above were in conformance with regulations and rules therefore as required in the current manual of survey instructions of the United States Department of the Interior, Bureau of Land Management or by a decree of a Court of Law and/or that the corner points mentioned in lines 3, 4 and 5 above were in conformance with the rules of the Michigan Board of Land Surveyors or by a Decree of a Court of Law; established, re-established, monumented, re-monumented, recovered, found as expressed below:

**NOTE: Not more than 4 corners, all in the same town and range, may be recorded on this certificate.**

A. Description of original monument and accessories and/or subsequent restoration:  
5/1827 - Government - William Brookfield, D.S.  
North on East boundary of Section 1 of Geneva Township a distance of 40.00 chs. (2640.0') to quarter section post, and at 80.00 chs. (5280.0') set temporary six mile post. Notes show Section 1 of Geneva Township as 20.54 chs. (1355.64'). Notes show Section 6 of Geneva Township as 20.39 chs. (1345.74'), West on South side of Section 31 Town 1 North, Range 15 West, a distance of 3.96 chs. (261.36') and intersected West boundary, and set post 54 lks. (35.64') North of temporary post corner to Town 1 South, Ranges 15 & 16 West. (CONTINUED ON REVERSE)

B. Description of corner evidence found and/or method applied in restoring or reestablishing corner:  
Found 1/2" iron rod 6" down - 30" down stone/metal around it, set Harrison Marker over.  
  
Found 1/8 Post West at 1281.33', continue West to North Quarter Post = 1281.34 feet. Approved at the November 2, 1994 Van Buren County Peer Group Meeting and is accepted as a careful and faithful perpetuation of the position of the Original Government Corner.

Jog East to Southeast Corner of Section 31, Lee Township = 261.36'

C. Description of monument for corner and accessories established to perpetuate locating the position of the corner:  
Harrison Marker  
40" AT&K - Ash - North 35.39' - pk/w - West side  
8" Ash - N65°W - 64.25' - pk/w in South side  
8" Ash - N65°E - 79.70' - pk/w South side  
10" Poplar - S70°W - 83.24' - pk/w North side  
on centerline of the East and West Road  
Jog East to Lee Township, corner = 261.36'

Validated by Peer Group in accordance with P.A. 345 of 1988  
Van Buren County Surveyor  
*D.R.G.*  
Date 12/8/94

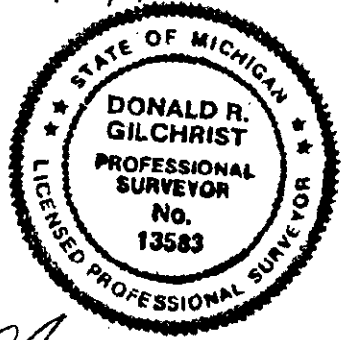

*Lib 4 Page 216*

Signed by Donald R. Gilchrist Date 12/8/94

Witnesses:

Sugar 18 - S. 4 Deg. E. 21 lks. (13.86').

Beech 9 - S. 74 Deg. 45' W. - 12 lks. (7.92').

12/3/1868 - A. J. Pierce, D.C.S.

Book 3 Page 36 (Section 1 Geneva Township).

Survey shows a distance South to quarter post as 40.48 chs. (2671.68').

**STONE**

1900+- - W. H. Goss, C.S.

Note Book (Section 1 Geneva Township).

Shows distance West as 38.82 chs. (2562.12').

Shows distance South as 40.48 chs. (2671.68').

1928+- - T. A. Smith, C.S.

Field Notes (Section 1 Geneva Township).

Shows North Quarter Post and Eighth Post East of Quarter Post.

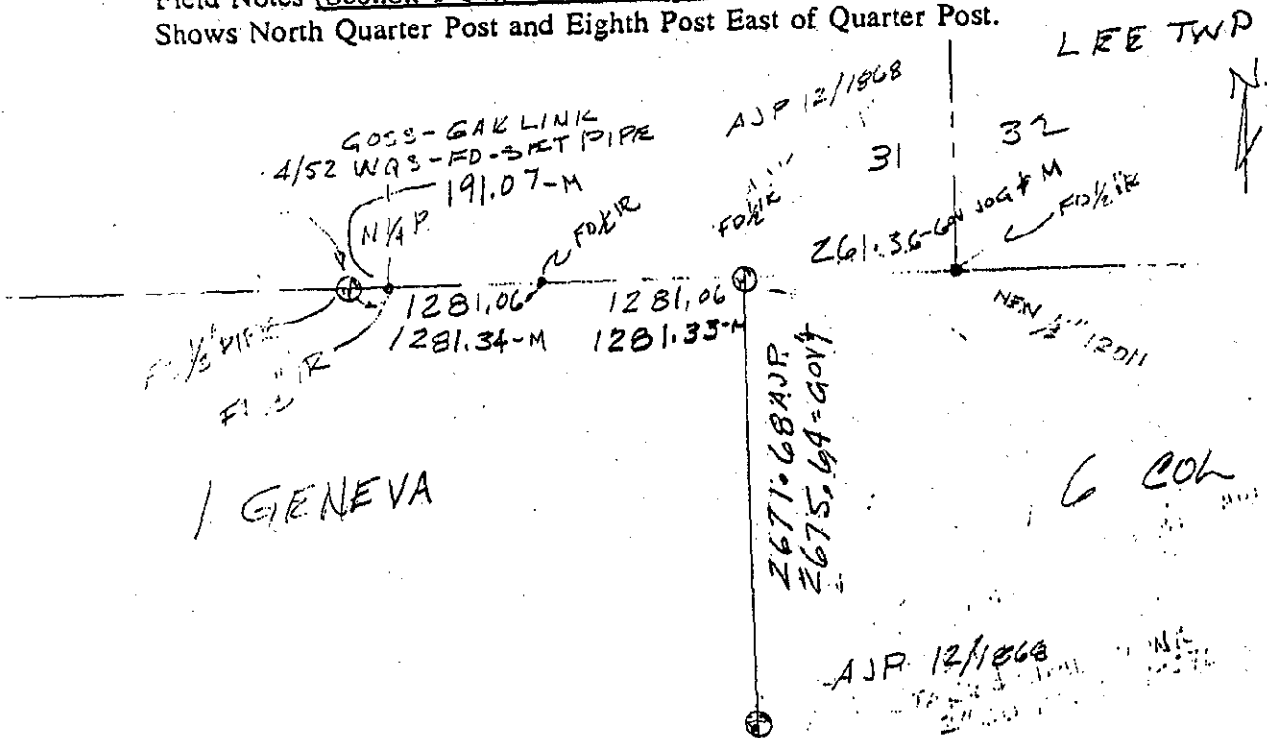

Lib 4 page 217