

1993

VAN BUREN COUNTY REMONUMENTATION PROGRAM

AUG 20 3 26 PM '93

COMMISSION

LAND CORNER RECORDATION CERTIFICATE

Filing Requirement of Act 74, Mich. P.A. 1970

Mark A. Smith
LAND SURVEYOR

For corners in

VAN BUREN (County) Located in: Hartford Twp. Corner Code # G-8

1. Public Land Survey Sec. 22 T 3 S, R 16 W.
 T _____ R _____
 T _____ R _____
 T _____ R _____

2. Property Controlling in Section S _____ T _____ R _____
 S _____ T _____ R _____

3. Miscellaneous Property in Sec. S _____ T _____ R _____
 S _____ T _____ R _____

L-4 Pg 29

Register of Deeds Stamp & File Number

4. Lot No. _____, Recorded Plat _____
 5. Private Claims _____

A	B	C	D	E	F	G	H	I	J	K	L	M
2	6	5	4	3	2	1						
3												
4	7	8	9	10	11	12						
5												
6	18	17	16	15	14	13						
7												
8	19	20	21	22	23	24						
9												
10	30	29	28	27	26	25						
11												
12	31	32	33	34	35	36						
13												

I, John C. Hunt, PS, in a field survey on July 19, 1993, do hereby certify that under requirements of P.A. 74, Michigan P.A. of 1970, the corner points mentioned in lines 1 and 2 above were in conformance with regulations and rules therefore as required in the current manual of survey instructions of the United States Department of the Interior, Bureau of Land Management or by a decree of a Court of Law and/or that the corner points mentioned in lines 3, 4 and 5 above were in conformance with the rules of the Michigan Board of Land Surveyors or by a Decree of a Court of Law; established, re-established, monumented, re-monumented, recovered, found as expressed below:

NOTE: Not more than 4 corners, all in the same town and range, may be recorded on this certificate.

A. Description of original monument and accessories and/or subsequent restoration:

G-8 5/11/1830 GLO Wm. Brookfield DS: N. bet. Sec. 21 & 22 set 1/4 post at 40 ch.; Wit.: 8" Aspen S.31°E. 24 lks. (15.84'); 9" Lynn N.56°45'E. 19 lks. (12.54'). 8/24/1886 A.A. Fosdick CS: Bk. 4 p.191 & Red Book: Fd. cor. marked by a stone; ran E&W 1/4 line of Sec. 21, measured 79.92 ch. (5274.72'). 8/21/1914 W.H. Goss CS: Fd. stone; measured W. 39.93 ch. (2635.38') to center 1/4 cor. & cont. W. 39.99 ch. (2639.37') to W 1/4 post stone for total of 5274.75'; Wit.: 3" Sycamore N.41°30'W. 57 lks. (37.62'); meas. N. 40.01 ch. (2640.66'). 1959 Co. Rd. Comm.: 1" pipe; Wit.: 40" Oak S.13°W. 45.54'; 16" Apple N.54°W. 22.18'. NO DATE T.A. Smith CS: Fd. 1" pipe in rd., Wit.: 40" Oak S.13°W. 45.54', 16" Apple N.54°W. 22.18'. 2/24/1960 W.Q. Smith CS, GR Wilkinson, Party Chief, fd. boat spike, 7.0' W. of C/L pavement, 182.4' N. lip of bridge. 9/27/1961 Fd. Mon Box, meas. S. for NW cor. Sec. 22 1321.42' to 1/8 post & con. S. 1321.42' to B.

B. Description of corner evidence found and/or method applied in restoring or reestablishing corner: ("A" cont. on back)

G-8 Quarter Post common to Sec. 21 & 22 T3S-R16W Hartford Twp.
 On July 19, 1993 found Boat Spike 7' W. C/L road North & South and set Harrison Marker.

THIS GOVERNMENT MONUMENT WAS RESTORED WITH APPROVAL OF THE VAN BUREN COUNTY REMONUMENTATION PEER GROUP OF SURVEYORS, AND IS ACCEPTED AS A CAREFUL AND FAITHFUL PERPETUATION OF THE POSITION OF THE ORIGINAL CORNER.

On July 28, 1993, Found Monument Box over Harrison Marker, 32' S. of C/L of Northerly Entrance & Exit Ramp to I-94 Highway, & 7' W. of C/L road North & South.

C. Description of monument for corner and accessories established to perpetuate locating the position of the corner:

G-8 MONUMENT BOX OVER HARRISON MARKER

- East 7.00' Boat Spike in mon box in C/L road.
- East 52.63' E. edge E. leg of "Do Not Enter" sign.
- N.20°W. 68.95' Nail & tag in E. face wood post to I-94 sign.
- S.15°W. 49.10' Nail & tag in top of wood post at Northerly end Guard Rail.
- S.15°E. 99.72' Nail & tag in top of wood post at Northerly end, Guard Rail.

Signed by John C. Hunt, P.S.
 Surveyor's Michigan License No. 23513

Date August 16, 1993

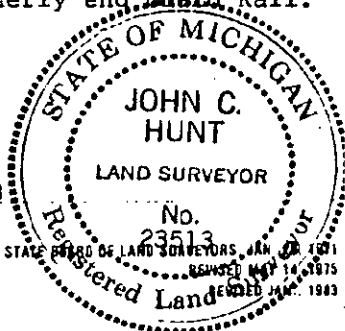

(Continued from "A" on front)

1/4 post for total of 2642.84' 3/20/1963 W.Q. Smith CS/ P. Coulson: meas. S. to 1/8 post 1321.10' NO DATE Fd. 1 1/4" pipe; Wit.: 10" Apple N.51°W. 22.25' to spike on E. side; 36" Maple S.16°W. 45.6' to spike on E. side; Fence to E. 5.5' N. & 31' East. 9/27/1971 Ingersoll, Watson, & McMachen, Inc. fd. bolt. 5/20/1975 fd. iron rod; Wit.: Sign post N.30°E. 64.90'; bridge abutment S.15°E. 169.08'. 7/3/1975 Fd. iron rod, Wit.: Sign Post N.45°E. 69.60'; iron rod E. 7.0', NE cor. of abutment S.55°W. 172.08'. 12/13/1976 Gove Assoc./P. Coulson used cor. in a survey; meas. N.2641.29', meas. S. 2635.50'.

G-8
SKETCH OF LOCATION OF CORNER COMMON
TO SECTIONS 21 & 22, T3S-R16W

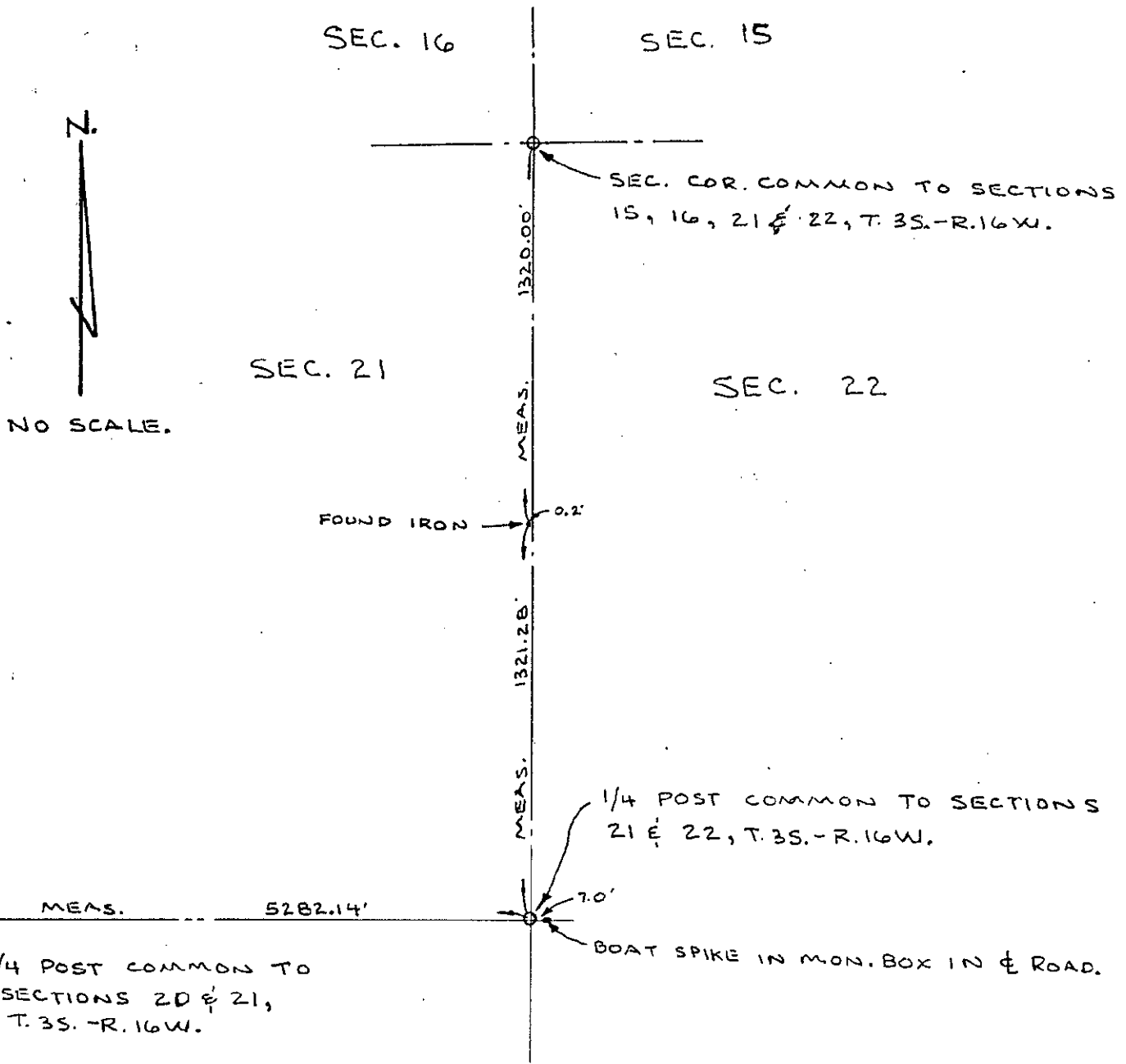

SURVEY &
REMONUMENTATION

AUG 26 1993

COMMISSION