

AUG 20 3 25 PM '93

1993

VAN BUREN COUNTY REMONUMENTATION PROGRAM
LAND CORNER RECORDATION CERTIFICATE
Filing Requirement of Act 74, Mich. P.A. 1970

COMMISSION

Mark A. Smith
VAN BUREN CO
REGISTERED SURVEYOR

For corners in

Van Buren (County) Located In: HARTFORD TWP. Corner Code #1

1. Public Land Survey Sec. 27 T 3 S, R 16 W. G-11
 T ___ R ___
 T ___ R ___
 T ___ R ___

2. Property Controlling in Section S ___ T ___ R ___
 S ___ T ___ R ___

3. Miscellaneous Property in Sec. S ___ T ___ R ___
 S ___ T ___ R ___

LIBER 4 PAGE 30

Register of Deeds Stamp & File Number

4. Lot No. _____, Recorded Plat _____
5. Private Claims _____

	A	B	C	D	E	F	G	H	I	J	K	L
2	6		5		4		3		2		1	
3												
4	7		8		9		10		11		12	
5												
6	18		17		16		15		14		13	
7												
8	19		20		21		22		23		24	
9												
10	30		29		28		27		26		25	
11												
12	31		32		33		34		35		36	
13												

I, John C. Hunt, in a field survey on July 19, 19 93, do hereby certify that under requirements of P.A. 74, Michigan P.A. of 1970, the corner points mentioned in lines 1 and 2 above were in conformance with regulations and rules therefore as required in the current manual of survey instructions of the United States Department of the Interior, Bureau of Land Management or by a decree of a Court of Law and/or that the corner points mentioned in lines 3, 4 and 5 above were in conformance with the rules of the Michigan Board of Land Surveyors or by a Decree of a Court of Law; established, re-established, monumented, re-monumented, recovered, found as expressed below:

NOTE: Not more than 4 corners, all in the same town and range, may be recorded on this certificate.

A. Description of original monument and accessories and/or subsequent restoration:

5/1830 GLO Survey by Wm. Brookfield DS: N. bet. sec. 33 & 34 set corner post common to sec. 27, 28, 33, & 34 at 80 ch.; Wit.: 11" Lynn S.31°30'W. 19 lks (12.54'); 18" Black Ash N.75°30'E. 26 lks. (17.16'). No date, Red Book: Dist. from S 1/4 post Sec. 28 to 1/8 post is 19.81 ch. (1307.46'). There is indication that 1/4 posts are in place E & W of cor. Goss indicates there is an 1/8 post West. 5/1/1942 T.A. Smith CS: Drawing showing parcels to West in Sec. 28; dist. 1307.5' W. to 1/8 post & cont. West 1307.5' to 1/4 post for total of 2615.00'. 11/10/1955 Note shows Corner: Dist. N. 1317.23' to pipe & cont. N. 1320.2' to 1/4 post for total of 2637.43'. Dist. E. to fence is 1316.63' & cont. E. 660.9' to fence & cont. E. 656.23' to fence for total of 2633.76'; Wit.: Near edge of E. fence post 21.25'; W. end of culv. W. 21.65'; near edge of fence post N.30°E. 33'; Fence West/South 8.3'. 7/13/1961 W.Q. Smith CS: Note indicates Corner.

B. Description of corner evidence found and/or method applied in restoring or reestablishing corner: "A" cont. on back side G-11 Sec. Cor. common to Sec. 27, 28, 33, 34 T3S-R16W

Description of corner evidence found: Nothing.

On July 19, 1993 Set Harrison Marker as per Peer Group approval on July 14, 1993.

On July 28, 1993 found Mon Box over Harrison Marker 15.5' W. C/L road North & South and 1.5' W. of W. edge asphalt; 8' N. of fence line to W. & 18' S. of fence line to East.

THIS GOVERNMENT MONUMENT WAS RESTORED WITH APPROVAL OF THE VAN BUREN COUNTY REMONUMENTATION PEER GROUP OF SURVEYORS AT A MEETING HELD ON JULY 14, 1993, AND IS ACCEPTED AS A CAREFUL AND FAITHFUL REESTABLISHMENT OF THE POSITION OF THE ORIGINAL CORNER.

C. Description of monument for corner and accessories established to perpetuate locating the position of the corner:

G-11
Mon Box over Harrison Marker

- S.80°W. 29.80' PK nail North face pole.
- S.20°W. 76.32' PK nail in top of wood post by tel. cable box.
- N.60°E. 47.91' PK nail NW cor. RR tie fence post.
- S.20°E. 140.2' C/L tel. cable box.

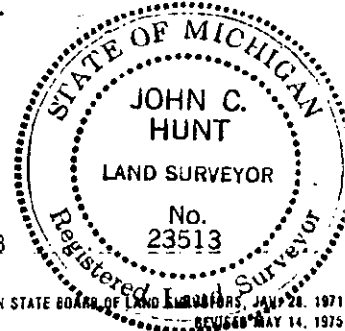

Signed by John C. Hunt, PS

Date August 16, 1993

Surveyor's Michigan License No. 23513

"A" continued from front:

Measured N. 2645.73' to 1/4 post. Set pipes W. of sec. cor. 292'. 9/14/1990 J.C. Hunt PS; Survey in SE 1/4 of Sec. 28; measured N. 2645.48' to 1/4 post; measured W. 292' to iron; measured W. to S 1/4 post 2629.58'; Wit.: fd. RR spike in C/L of pavement in line w/ fence to West. Fence to E. is 27' North; Pole W. 44.42' to PK nail in N. face; Wood post by tel. box S. 25° E. 39.10' to PK nail in top of post; RR tie fence post N. 40° E. 39.10' to PK nail in NW corner; C/L tel. box S. 15° E. 128.8'.

G-11
SKETCH SHOWING LOCATION OF CORNER
COMMON TO SECTIONS 27, 28, 33,
AND 34
T3S-R16W

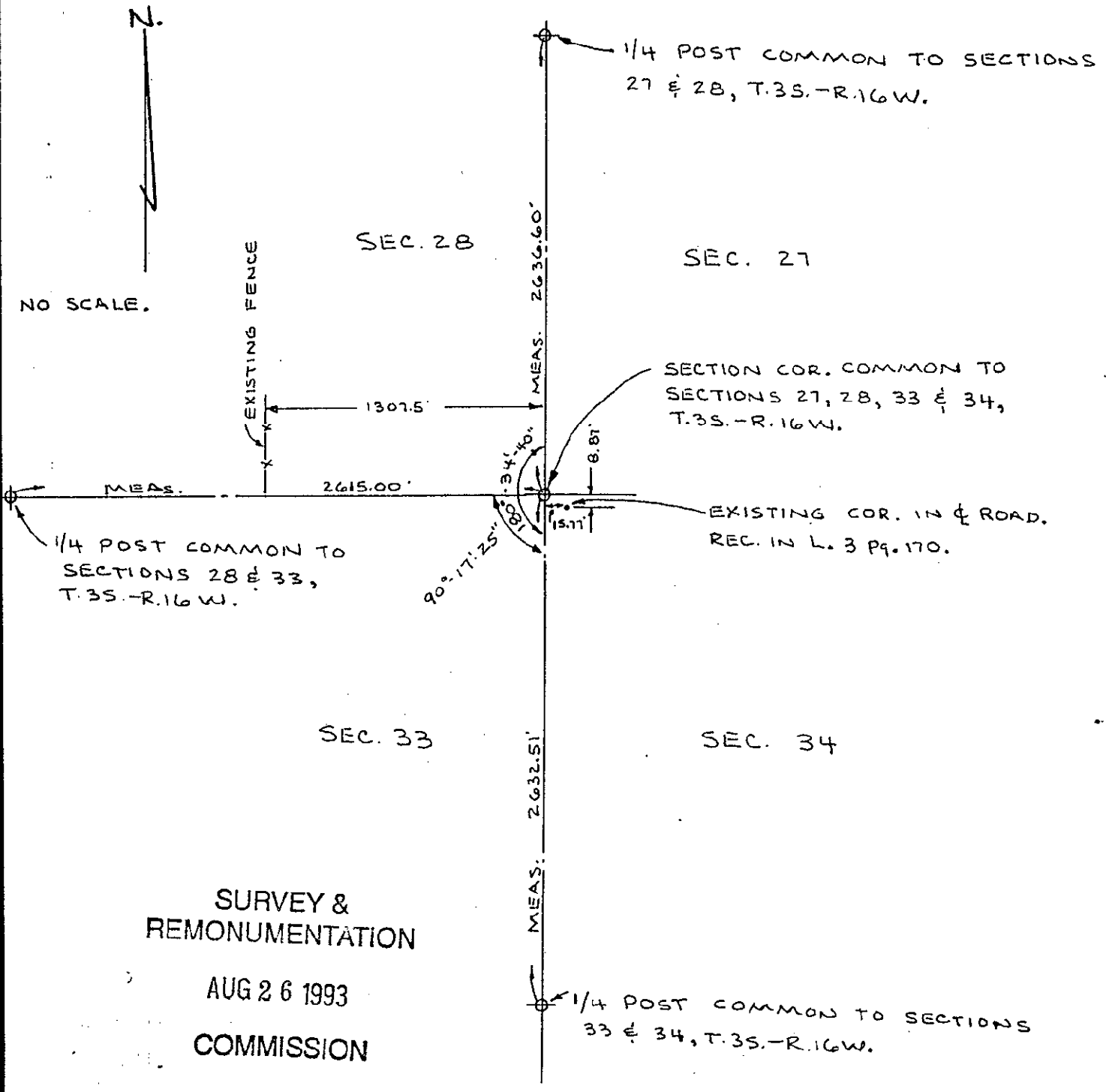

SURVEY &
REMONUMENTATION
AUG 26 1993
COMMISSION