

LAND CORNER RECORDATION CERTIFICATE  
Filing Requirement of Act 74, Mich. P.A. 1970

\$ 4.00 REMONUMENTATION

\$ 7.00 DEED

36 DEC 95 3:22 P.M.

RECEI

A

RECORDED

FOREST E. YOUNGBLOOD, REGISTER  
WAYNE COUNTY, MI

EDS

Compliance with  
ACT 345, P.A. 1990

APPROVED ON: 12-13-95  
WAYNE COUNTY REMONUMENTATION  
PEER GROUP COMMITTEE

Register of Deeds Stamp & File Number

For corners in

WAYNE  
(County)

Located in:  
PLYMOUTH TWP.

Corner Code #

- 1. Public Land Survey T 1 S R B E K-5  
T \_\_\_\_\_ R \_\_\_\_\_  
T \_\_\_\_\_ R \_\_\_\_\_  
T \_\_\_\_\_ R \_\_\_\_\_
- 2. Property controlling S \_\_\_\_\_ T \_\_\_\_\_ R \_\_\_\_\_  
in Section S \_\_\_\_\_ T \_\_\_\_\_ R \_\_\_\_\_
- 3. Miscellaneous S \_\_\_\_\_ T \_\_\_\_\_ R \_\_\_\_\_  
Property in Sec. S \_\_\_\_\_ T \_\_\_\_\_ R \_\_\_\_\_
- 4. Lot No. \_\_\_\_\_, Recorded Plat \_\_\_\_\_
- 5. Private Claims \_\_\_\_\_

COMMISSION

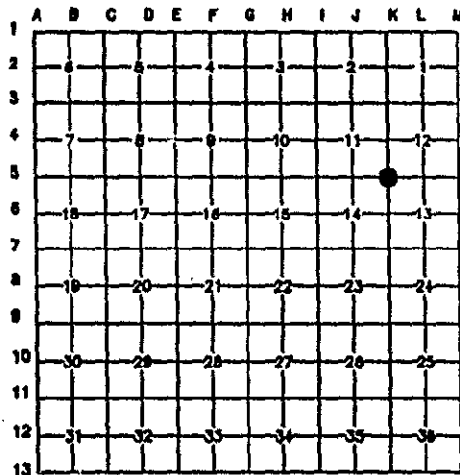

I, PAUL V. SCHWIMMER, in a field survey on NOVEMBER 14, 1995, do hereby certify that under requirements of P.A. 74, Michigan P.A. of 1970, the corner points mentioned in lines 1 and 2 above were in conformance with regulations and rules therefore as required in the current manual of survey instructions of the United States Department of the Interior, Bureau of Land Management or by decree of a Court of Law and/or that the corner points mentioned in lines 3, 4 and 5 above were in conformance with the rules of the Michigan Board of Land Surveyors or by Decree of a Court of Law; established, re-established, monumented, re-monumented, recovered, found as expressed below:

NOTE: Not more than 4 corners, all in the same town and range, may be recorded on this certificate

A. Description of original monument and accessories and/or subsequent restoration:

- ORIGINAL GOVERNMENT NOTES 1815, SET BY BOARD OF WAYNE CO. RD. COMM 1970 ACT 74 CERTIFICATE FC 539 1977
- B. JIMMINGS - SET POST (1) FOUND IRON IN MON. BOX (4) FD 1" IRON IN MON. BOX
- HICKORY 10° S19°E 41 LINKS (2) NLY 46.86 29° ELM (9) WITNESSES ARE NOTED AS:
- ELM 5° N11°E 18 LINKS (3) S.E. 60.34 21° ELM (10) \*CONFIRMED WITH FRANCIS A.
- WAYNE CO. BUREAU OF TAXATION (1930'S). SLY 59.36 DE. POLE (11) PAPKE, REGISTERED LAND SURVEY-
- IRON (4) N.W. 42.81 MI. BELL POLE (8) DR NO. 9675"
- ACT 74 CERTIFICATE - RC 286 1973
- S.E. 44.52 18° MAPLE (5) FOUND 1" BAR IN MON. BOX (4)
- S.W. 29.17 24° MAPLE (6) N 34°W 42.65 NAIL IN DE. POLE (8)
- S.W. 73.66 14° MAPLE (7) S 07°E 58.53 NAIL IN DE. POLE (11)
- N.W. 42.74 TEL POLE (8) S 34°E 59.38 NAIL IN 15" TREE (12)

B. Description of corner evidence and/or method applied in restoring or reestablishing corner:

K-5 FOUND 1" IRON IN MONUMENT BOX 0.6' BELOW THE SURFACE. WE COULD ONLY FIND TWO WITNESSES REMAINING, (4) THE IRON, AND (11). MEASUREMENTS TAKEN TO K-4 AND J-5 VERIFY THE LOCATION OF THIS CORNER BASED ON THE 1930 RESURVEY EFFORT. USING THIS INFORMATION, WE ARE ACCEPTING THE LOCATION OF THE EXISTING IRON AS THAT OF K-5

C. Description of monument for corner and accessories established to perpetuate locating the position of the corner:

- K-5 FOUND 1" IRON IN A MONUMENT BOX (4)
- REPLACED WITH 1/2" BAR IN NEW MONUMENT BOX
- N05°E 41.45 FD. P.K. NAIL IN CONCRETE W/ #17632
- N83°E 281.11 TOP SPINDLE OF HYDRANT
- S62°E 152.80 R.R. SPIKE IN DE. POLE
- S10°W 58.58 NAIL W/ W.C.R.C. TAG IN DE POLE (11)
- S15°W 60.05' CONCRETE MONUMENT
- S73°W 154.66 NAIL W/ W.C.R.C. TAG IN DE POLE
- S71°W 173.30 NAIL W/ W.C.R.C. TAG IN DE POLE
- S45°W 106.08 S.E. CORNER OF HSE 17103

A WAYNE CO. REMONUMENTATION  
DISK WAS PLACED ON THE 1/2"  
IRON BAR

DIST TO L-5 MEAS AT 2638.17 AND RECORDED AS 2638.13 IN THE 1930 RESURVEY EFFORT  
DIST TO K-4 MEAS AND RECORDED AS 2027.09 BASED ON 1930 RESURVEY EFFORT  
THE SELECTED LOCATION IS ACCEPTED BY THE CONTRACTOR AND IS GENERALLY ACCEPTED BY PROFESSIONAL SURVEYORS AS THE BEST AVAILABLE EVIDENCE OF THE POSITION OF THE ORIGINAL CORNER.

Signed by Paul V. Schwimmer  
Surveyor's Michigan License No. 24618

Date 12-15-95

95274739

