

FILE DO NOT M...

SURVEY & REMONUMENTATION

MAR 17 1998

LAND CORNER RECORDATION CERTIFICATE
Filing Requirement of Act 74, Mich. P.A. 1970

For corners in SECTION
WAYNE (County)

Located in: PLYMOUTH TWP. Corner Code #

- 1. Public Land Survey T 1 S R 8 E K-8
T _____ R _____
T _____ R _____
T _____ R _____
- 2. Property controlling S _____ T _____ R _____
in Section S _____ T _____ R _____
- 3. Miscellaneous S _____ T _____ R _____
Property in Sec. S _____ T _____ R _____
- 4. Lot No. _____, Recorded Plat _____
- 5. Private Claims _____

Compliance with
ACT 345, P.A. 1990

APPROVED ON: 12-8-97 *JP*
WAYNE COUNTY REMONUMENTATION
PEER GROUP COMMITTEE

Register of Deeds Stamp & File Number

I, CHRISTOPHER S. LAMUS, in a field survey on DECEMBER 3, 19 97, do hereby certify that under requirements of P.A. 74, Michigan P.A. of 1970, the corner points mentioned in lines 1 and 2 above were in conformance with regulations and rules therefore as required in the current manual of survey instructions of the United States Department of the Interior, Bureau of Land Management or by decree of a Court of Law and/or that the corner points mentioned in lines 3,4 and 5 above were in conformance with the rules of the Michigan Board of Land Surveyors or by Decree of a Court of Law; established, re-established, monumented, re-monumented, recovered, found as expressed below:

NOTE: Not more than 4 corners, all in the same town and range, may be recorded on this certificate

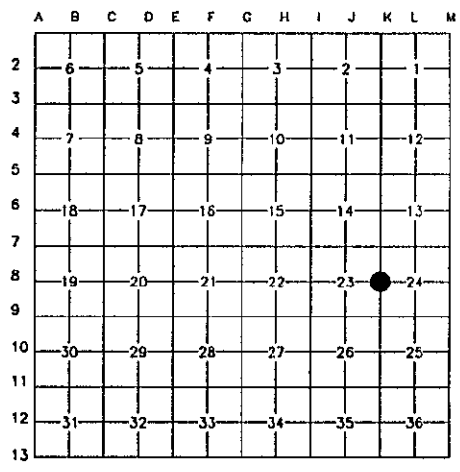

A. Description of original monument and accessories and/or subsequent restoration:
ORIG. GOVERNMENT NOTES 1815
BY JOSEPH WAMPLER - SET POST
4" ASP N.84°E. 19 LINKS (1)
3" WHITE OAK S.70.5°W. 14 LINKS (2)

NO G.L.O. WITNESSES REMAIN

B. Description of corner evidence and/or method applied in restoring or reestablishing corner:
WAYNE CO. BUREAU OF TAXATION (1930'S)
FOUND IRON
SE'LY 42.35' MBT POLE (3) GONE
SE'LY 103.30' 18" CHERRY (4) GONE
SW'LY 46.46' 8" APPLE (5) GONE
SW'LY 52.65' 10" CHERRY (6) GONE
WEST 36.00' SPIKE CL SCHOOLCRAFT (7) GONE

RECORDED
FORREST E. VOYLES, REGISTER OF DEEDS
WAYNE COUNTY, MI
Receipt #41914
\$4.00 REMONUMENTATION

DISTANCE TO K-7 2655.96' (M) RECORDED AS 2656.37' BY WAYNE COUNTY BUREAU OF TAXATION.
DISTANCE TO K-9 2602.20' (M) RECORDED AS 2602.86' BY WAYNE COUNTY BUREAU OF TAXATION.
& 2602.72' IN SUPERVISOR'S PLYMOUTH PLAT NO. 2 L.66, P.39,W.C.R. .

C. Description of monument for corner and accessories established to perpetuate locating the position of the corner:
K-8
FOUND CONCRETE MONUMENT WITH 1/2" IRON ROD IN CENTER OF SQUARE MONUMENT BOX WITH NO COVER
SET SURVEYOR'S CAP # 41914 AND W.C. REMON WASHER OVER IRON ROD. MONUMENT IS LOCATED IN SCHOOLCRAFT ROAD RIGHT-OF-WAY IN FRONT SLOPE OF DITCH.

- S.49°30'W. 47.49' SET 1/2" REBAR
- N.00°30'E. 21.52' SET 1" DIA W.C.R. WASHER IN WEST SIDE OF POWER POLE
- NORTH. 30.68' CAPPED MONUMENT FOUND #18663 (30.81 REC.)
- S.80°E. 32.77' NAIL IN PLASTIC WASHER S.SIDE 27" SHAG OAK FOUND
- SOUTH 27.57' 1/2" IRON ROD IN CONCRETE MONUMENT IN CL SCHOOLCRAFT RD
- N.42°30'E. 11.91' SPIKE NAIL IN PLASTIC WASHER SE FACE 9" MAPLE



THE SELECTED LOCATION IS A CAREFUL AND FAITHFUL PERPETUATION OF THE POSITION OF THE ORIGINAL CORNER.

Signed by *Christopher S. Lamus*
Surveyor's Michigan License No. 41914

Date 12/11/97

R-LCR-7-4R-100-11