

DEC 29 1998

SURVEY & REMONUMENTATION

MAR 02 1999

FILE DO NOT MAIL

LAND CORNER RECORDATION CERTIFICATE
Filing Requirement of Act 74, Mich. P.A. 1970

SECTION

For corners in

WAYNE
(County)

Located In: NORTHVILLE TWP. Corner Code #

- 1. Public Land Survey T 1 S R 8 E L-5
T _____ R _____
T _____ R _____
T _____ R _____
- 2. Property controlling S _____ T _____ R _____
in Section S _____ T _____ R _____
- 3. Miscellaneous S _____ T _____ R _____
Property in Sec. S _____ T _____ R _____
- 4. Lot No. _____, Recorded Plat _____
- 5. Private Claims _____

Compliance with
ACT 345, P.A. 1990

APPROVED ON: 12-8-98 *DPJ*
WAYNE COUNTY REMONUMENTATION
PEER GROUP COMMITTEE

Register of Deeds Stamp & File Number

I, CHRISTOPHER S. LAMUS, in a field survey on FEBRUARY 19, 19 98, do hereby certify that under requirements of P.A. 74, Michigan P.A. of 1970, the corner points mentioned in lines 1 and 2 above were in conformance with regulations and rules therefore as required in the current manual of survey instructions of the United States Department of the Interior, Bureau of Land Management or by decree of a Court of Law and/or that the corner points mentioned in lines 3,4 and 5 above were in conformance with the rules of the Michigan Board of Land Surveyors or by Decree of a Court of Law; established, re-established, monumented, re-monumented, recovered, found as expressed below:

NOTE: Not more than 4 corners, all in the same town and range, may be recorded on this certificate

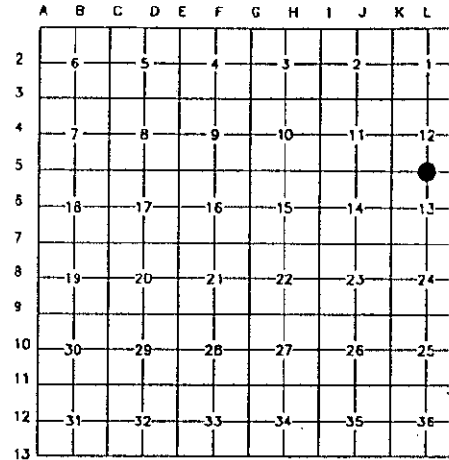

A. Description of original monument and accessories and/or subsequent restoration:

ORIG. GOVERNMENT NOTES 1815
BY JOSEPH WAMPLER - SET POST
1" BEACH S.78°W. 12 LINKS (1)
1" BEACH N.4°E. 28 LINKS (2)

NO G.L.O. WITNESSES REMAIN

\$7.00 DEED
RECORDED
FOREST E. YOUNGBLOOD, REGISTER OF DEEDS
WAYNE COUNTY, MI
Receipt #101861
\$4.00 REMONUMENTATION

B. Description of corner evidence and/or method applied in restoring or reestablishing corner:

WAYNE CO. ROAD COMMISSION 1970
L-5 FOUND IRON
SOUTH 70.60' 5" ELM (3) GONE
NORTH 59.39' "X" IN METAL FENCE POST (4) GONE
NORTH \ N.WEST 68.27' 27" APPLE (5) GONE
N. WEST 70.82' MBT POLE (6) GONE
S. WEST 72.09' MON. (7) GONE

PUBLIC ACT 74 L.C.R.C. L.19615 P.135
L-5 FOUND 3/8" ROD IN HANDHOLE
S. EAST 70.41' P.K. IN D.E. POLE (8) GONE

PUBLIC ACT 74 L.C.R.C. L.26750P.634
L-5 FOUND 3/8" IRON BAR IN HANDHOLE
N.60 W 114.50' P.K. S.SIDE U.POLE (9)
SOUTH 51.65' P.K. W.SIDE U.POLE (10) GONE
S.60 W 158.15' P.K. N.SIDE U.POLE (11) GONE

DISTANCE TO K-5 2638.09' (M) RECORDED AS 2638.17' BY WAYNE COUNTY BUREAU OF TAXATION.
DISTANCE TO M-5 2626.70' (M) RECORDED AS 2626.94' BY WAYNE COUNTY BUREAU OF TAXATION.

C. Description of monument for corner and accessories established to perpetuate locating the position of the corner:

L-5
3/8" IRON ROD IN MON BOX.
SET BRASS W.C. REMON WASHER AND SURVEYOR'S CAP #41914 OVER 3/8" IRON ROD.
CORNER IS LOCATED IN PAVEMENT IN THE SIX MILE ROAD RIGHT-OF-WAY.

- N.04°W. 51.56' SET BRASS W.C.R. WASHER IN W. SIDE P.POLE
- S.64°E. 121.21' SET BRASS W.C.R. WASHER IN SW. SIDE OF 20" ELM.
- S.32°E. 70.07' SET BRASS W.C.R. WASHER IN SW. SIDE P.POLE
- S.68°W. 157.99' SET BRASS W.C.R. WASHER IN NW. SIDE P.POLE
- N.64°W. 114.41' SET BRASS W.C.R. WASHER IN S.SIDE OF P.POLE (9)



THE SELECTED LOCATION IS A CAREFUL AND FAITHFUL PERPETUATION OF THE POSITION OF THE ORIGINAL CORNER

Signed by Christopher S. Lamus

Date 12/29/98

Surveyor's Michigan License No. 41914

R LCR 7 4R 1P6 U. *DPJ*

Libert-36035

Page-2513.0

98458555L9

12/29/1998

11:50AM