

FEB 28 2000

LAND CORNER RECORDATION CERTIFICATE
Filing Requirement of Act 74, Mich. P.A.1970

SECTION

FILE DO NOT MAIL

For corners in

WAYNE
(County)

Located In: WESTLAND Corner Code # C-6

Liber-30821 Page-59
99588890 12/22/1999
F.E. Youngblood, Wayne Co. Register of Deeds
RDANDSYL

- | | | |
|------------------------------------|-------------------------|-----------------------|
| 1. Public Land Survey | T <u>2S</u> R <u>9E</u> | <u>NANKIN TWP(08)</u> |
| | T _____ R _____ | _____ |
| | T _____ R _____ | _____ |
| | T _____ R _____ | _____ |
| 2. Property Controlling in Section | S _____ T _____ R _____ | _____ |
| | S _____ T _____ R _____ | _____ |
| 3. Miscellaneous Property in Sec. | S _____ T _____ R _____ | _____ |
| | S _____ T _____ R _____ | _____ |

Compliance with
ACT 345, P.A. 1990

APPROVED ON: 12-10-99 *DPJ*

WAYNE COUNTY REMONUMENTATION
PEER GROUP COMMITTEE

Register of Deeds Stamp & File
Number

4. Lot No. _____, Recorded Plat _____
5. Private Claims _____

I, **PETER P. PALCZYNSKI, P.S.** in a field survey on 30 NOV, 19 99 do hereby state that under requirements of P.A. 74, Michigan P.A. of 1970, the corner points mentioned in lines 1 and 2 above were in conformance with regulations and rules therefore as required in the current manual of survey instructions of the United States Department of the Interior, Bureau of Land Management or by a decree of a Court of Law and /or that the corner points mentioned in lines 3, 4 and 5 above were in conformance with the rules of the Michigan Board of Land Surveyors or by a Decree of a Court of Law; established, re-established, monumented, recovered, found as expressed below:

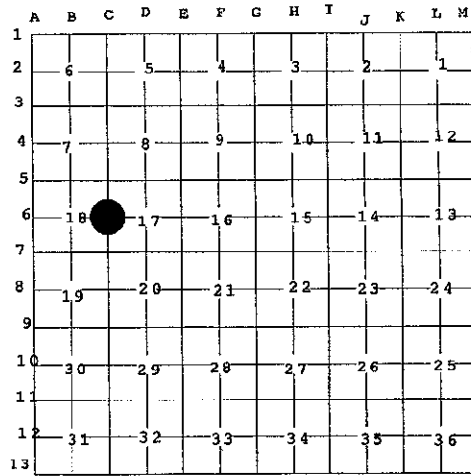

NOTE: Not more than 2 corners, all in the same town and range, may be recorded on this certificate.

A. Description of original monument and accessories and/or subsequent restoration: **C-6**
1816 GLO: SET POST B.O. 6" N28W 41 LKS.
JOSEPH FLETCHER W.O. 16" N22E 120 LKS

SEE BACK OF THIS SHEET (NEXT PAGE)
FOR CONTINUATION OF SECTION "A"

B. Description of corner evidence found and/or method applied in restoring or reestablishing corner: **C-6**
FD ¾" IRON PIPE IN MON BOX @ CENTERLINE INTERSECTION OF NEWBURGH & MARQUETTE RDS. (63' WIDE ASPHALT PAVEMENT.) REPLACED PIPE WITH WCR ALUMINUM CAP STAMPED "PPP-PS 30096" ON ½" STEEL BAR IN CONC MON / MON BOX. CORNER POSITION VERIFIED USING COMPARISONS TO RECORD INFORMATION FROM SECTION "A".

MEASURED:

C-6 / C-5 = 2623.66 (2623.95 / 2623.77 WPA)	C-5 / C-6 / C-7 = 179 22' 35" (179 22' 50" WPA)
C-6 / B-6 = 2590.16 (NO WPA)	C-7 / C-6 / C-5 = 180 37' 25" (180 37' 30" WPA)
C-6 / C-7 = 2640.83 (2641.24 & 2640.65 WPA)	

C. Description of monument for corner and accessories established to perpetuate locating the position of the corner: **C-6**
FD ¾" IRON PIPE IN MON BOX @ CENTERLINE INTERSECTION OF NEWBURGH & MARQUETTE RDS. (63' WIDE ASPHALT PAVEMENT.) REPLACED PIPE WITH WCR ALUMINUM CAP STAMPED "PPP-PS 30096" ON ½" STEEL BAR IN CONC MON / MON BOX.

CENTERLINE STEM OF FIRE HYDRANT	N11E	222.61'
SET NAIL/WCR TAG IN NW FACE UTILITY POLE(10)(R=65.62')	N58E	65.43'
SET NAIL/WCR TAG IN SW FACE UTILITY POLE(11)(R=89.38')	S68E	89.40'
SET NAIL/WCR TAG IN NE FACE OF 60" TWIN OAK(7)(R=79.45')	S43E	79.14'
SET NAIL/WCR TAG IN SE FACE UTILITY POLE(8)(R=48.53')	S57W	48.42'
SET NAIL/WCR TAG IN NW FACE 34" OAK	S64W	84.94'
CENTERLINE STEM OF FIRE HYDRANT	N85W	169.89'
SET NAIL/WCR TAG IN SW FACE UTILITY POLE(12)(R=105.19')	N77E	105.18'

SELECTED LOCATION IS ACCEPTED BY THE CONTRACTOR AND IS GENERALLY ACCEPTED BY PROFESSIONAL SURVEYORS AS THE BEST AVAILABLE EVIDENCE OF THE POSITION OF THE ORIGINAL CORNER.

Signed by *[Signature]*

Date 1 DEC 99

Surveyor's Michigan License No. 30096

2S9EC-6.DOC

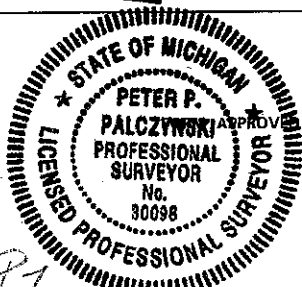

APPROVED BY MICHIGAN STATE BOARD OF PROFESSIONAL SURVEYORS, JAN. 28, 1971
REVISED MAY 14, 1978
REVISED JAN., 1983
REVISED OCT., 1995

R LCR 12 4R 2 Pgs A *DPJ*

1999 WAYNE COUNTY REMONUMENTATION PROGRAM

Continuation of Section "A"

History compiled by:
Peter P. Palczynski, P.S. # 30096
AMBIT LAND SURVEYORS, INC.

NANKIN TOWNSHIP TOWN 2 SOUTH, RANGE 9 EAST
C-6 (SECTION CORNER 17 & 18)

DATE	COMPANY SURVEYOR JOB #	P.S. #	P.A. 74 L.C.R.C.	LOCATION OF SURVEY	MONUMENT DESCRIPTION	WITNESSES	BEARING & DISTANCE	ID #	COMMENT
1816	G.L.O.				SET POST	B.O. 6"	N28°W 41 LKS		NOTES = 40.00 CHAINS
1930'S	JOSEPH FLETCHER W.P.A.				IRON (W-17 #68)	W.O. 16" TEL. POLE OAK TEL. POLE ED. POLE	N 37.25 NE 68.75' S 100.68 W 104.26	1 2 3 4	GONE GONE GONE GONE
1919	RUSSELL MURDOCH CIVIL ENGINEER			HENRY GOWDY E 1/4 SECTION 18 FARM SUB L41 P T2S R 9E 13 WCR	NOT STATED	NOT STATED	NOT STATED		W.P.A. RECORD: C-6 / C-5 = 2623.95' / 2623.77' C-6 / C-7 = 2641.24' / 2640.65' C-5 / C-6 / C-7 = 179 22' 50" C-7 / C-6 / C-5 = 180 37' 30"
1921	RUSSELL MURDOCH CIVIL ENGINEER			HENRY GOWDY NE 1/4 SECTION 18 FARM SUB #1 T2S R9E L44 P 1 WCR	NOT STATED	NOT STATED	NOT STATED		N/A
1925	CLARENCE HANDYSIDE REG CIVIL ENGINEER			FORD WARREN SW 1/4 SECTION 18 PK SUB L54P 83 T2S R9E WCR	NOT STATED	NOT STATED	NOT STATED		N/A
1983	THOMAS L. GILMORE RLS #16930			RC 816 L21784 C-6 P951 WCR	FD IRON BAR IN MON BOX	PK SPIKE S SIDE DE POLE PK SPIKE S SIDE MBT POLE PK SPIKE SW SIDE 28" B OAK PK SPIKE N SIDE MBT POLE PK SPIKE S SIDE 24" MAPLE	N60E 64.02' S60E 62.45' S45E 79.45' S50W 48.53' N50W 57.56'	5 6 7 8 9	GONE GONE M = 79.14' M = 48.42' GONE
1993	RAYMOND J. DONNELLY RLS #21563			RC 1071 L26520 C-6 P814	FD 3/4" IRON ROD IN MON BOX	PK NAIL/WASHER SE FC U. POLE PK NAIL/WASHER S FC U. POLE PK NAIL/WASHER SE FC U. POLE PK NAIL/WASHER NE FC U. POLE	AZ60 65.62' AZ114 89.31' AZ237 48.47' AZ284 105.19'	10 11 8 12	M = 65.43' M = 89.38' M = 48.42' M = 105.18'

SECTION
FEB 28 2000

FILED - 30096

PL 99-1-60