

FEB 28 2000

Liber-30836 Page-52  
99590903 12/23/1999  
F.E. Youngblood, Wayne Co. Register of Deeds  
RDANDSYL

SECTION

FILE DO NOT MAIL

LAND CORNER RECORDATION CERTIFICATE  
Filing Requirement of Act 74, Mich. P.A. 1970

For corners in

WAYNE (County)	Located In: CITY OF ROMULUS	Corner Code #
1. Public Land Survey	T 3 S R 9 E	C-10
	T _____ R _____	_____
	T _____ R _____	_____
	T _____ R _____	_____
2. Property controlling in Section	S _____ T _____ R _____	_____
	S _____ T _____ R _____	_____
3. Miscellaneous Property in Sec.	S _____ T _____ R _____	_____
	S _____ T _____ R _____	_____
4. Lot No. _____, Recorded Plat _____		
5. Private Claims _____		

Compliance with  
ACT 345, P.A. 1990

APPROVED ON: 12-7-99 *By*

WAYNE COUNTY REMONUMENTATION  
FEER GROUP COMMITTEE

Register of Deeds Stamp & File Number

I, CHRISTOPHER S. LAMUS, in a field survey on MARCH 2, 19 99, do hereby certify that under requirements of P.A. 74, Michigan P.A. of 1970, the corner points mentioned in lines 1 and 2 above were in conformance with regulations and rules therefore as required in the current manual of survey instructions of the United States Department of the Interior, Bureau of Land Management or by decree of a Court of Law and/or that the corner points mentioned in lines 3, 4 and 5 above were in conformance with the rules of the Michigan Board of Land Surveyors or by Decree of a Court of Law; established, re-established, monumented, re-monumented, recovered, found as expressed below:

NOTE: Not more than 4 corners, all in the same town and range, may be recorded on this certificate

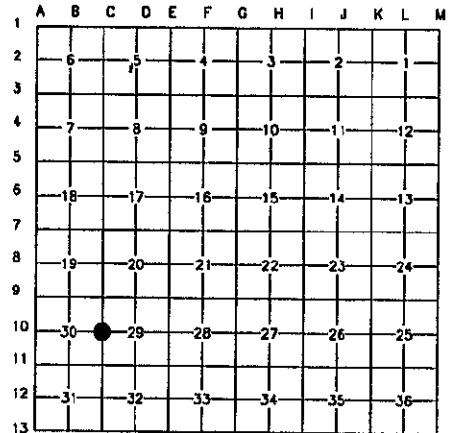

A. Description of original monument and accessories and/or subsequent restoration:

ORIG. GOVERNMENT NOTES 1817  
WITNESSED BY FLETCHER - SET POST  
N 57° E 87 LINKS 16' B.O. (1)  
N 23° W 77 LINKS 9' B.O. (2)  
NO G.L.D. WITNESSES REMAIN

B. Description of corner evidence and/or method applied in restoring or reestablishing corner:

WAYNE CO. ROAD COMMISSION (1964) MONUMENT (NO DESCRIPTION) N.W. 42.24' 18" MAPLE (3) GONE N.W. 37.08' MON. (4) GONE WLY 46.07' 18" MAPLE (5) GONE S.E. 88.13' 15" ELM (6) GONE N.E. 34.10' BELL POLE (7) GONE N.E. 100.23' TREE (8) GONE	PUBLIC ACT 74 L.C.R.C. L.19194 P.811 (1975) (C-10) FOUND P.K. NAIL N 20° E 54.45' TOP OF HYDRANT (12) FOUND N 40° E 48.06' NAIL N. SIDE BELL POLE (11) FOUND S 15° E 150.15' NAIL N.E. SIDE 15' ELM (10) GONE
---	---

WAYNE CO. ROAD COMMISSION (1970)  
MONUMENT (NO DESCRIPTION)  
N.W. 37.15' MON. (4) GONE  
S.W. 168.31' 18" MAPLE (9) GONE  
S.E. 150.10' MBT. POLE (10) FOUND  
N.E. 48.06' MBT. POLE (11) FOUND

DISTANCE TO C-9 2633.98' (M) RECORDED AS 2633.85' BY WAYNE COUNTY BUREAU OF TAXATION.  
DISTANCE TO C-11 2635.87' (M) RECORDED AS 2636.50' BY WAYNE COUNTY BUREAU OF TAXATION.

C. Description of monument for corner and accessories established to perpetuate locating the position of the corner:

C-10  
1" IRON PIPE IN MON. BOX  
SET BRASS W.C. WASHER AND SURVEYOR'S CAP #41914 OVER 1" IRON PIPE IN MON BOX.  
CORNER IS LOCATED IN PAVEMENT OF HURON RIVER DRIVE.  
N 20° E 54.45' CENTERLINE TOP-NUT ON F. HYD. (12) FOUND  
N 45° E 48.07' SET W.C. RE-MON BRASS WASHER IN N.W. SIDE TELE. POLE. (11)  
S 67° E 49.10' SET W.C. RE-MON BRASS WASHER IN S. SIDE 12" WALNUT. (13)  
N 86° W 57.43' SET W.C. RE-MON BRASS WASHER IN N. SIDE TWIN 15' WALNUT. (14)  
N 24° W 96.41' SET W.C. RE-MON BRASS WASHER IN E. SIDE 30" WALNUT. (15)

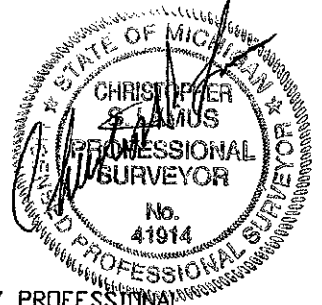

THE SELECTED LOCATION IS ACCEPTED BY THE CONTRACTOR AND IS GENERALLY ACCEPTED BY PROFESSIONAL SURVEYORS AS THE BEST AVAILABLE EVIDENCE OF THE POSITION OF THE ORIGINAL CORNER.

Signed by Christopher S. Lamus  
Surveyor's Michigan License No. 41914

Date 12/23/99

R LCR 9 4R 1A A-PPJ