

FEB 28 2000

FILE DO NOT MAIL

LAND CORNER RECORDATION CERTIFICATE
Filing Requirement of Act 74, Mich. P.A. 1970

For corners in

<u>Wayne</u> (County)	Located In: City of Taylor Township #14	Corner Code # <u>H-9</u>
1. Public Land Survey	<u>T-3-S R-10-E</u>	<u>H-9</u>
	T <u> </u> R <u> </u>	<u> </u>
	T <u> </u> R <u> </u>	<u> </u>
	T <u> </u> R <u> </u>	<u> </u>
2. Property Controlling in Section	S <u> </u> T <u> </u> R <u> </u>	<u> </u>
	S <u> </u> T <u> </u> R <u> </u>	<u> </u>
3. Miscellaneous Property in Sec.	S <u> </u> T <u> </u> R <u> </u>	<u> </u>
	S <u> </u> T <u> </u> R <u> </u>	<u> </u>

SECTION
Liber-30803 Page-5
99585605 12/20/1999
F.E. Youngblood, Wayne Co. Register of Deeds
Compliance with
ACT 345, P.A. 1990
APPROVED ON: 12-7-99
**WAYNE COUNTY REMONUMENTATION
PEER GROUP COMMITTEE**
Register of Deeds Stamp & File Number

4. Lot No. _____, Recorded Plat _____

5. Private Claims _____

I, John N. Redash, in a field survey on July 23, 1999 do hereby state that under requirements of P.A. 74, Michigan P.A. of 1970, the corner points mentioned in lines 1 and 2 above were in conformance with regulations and rules therefore as required in the current manual of survey instructions of the United States Department of the Interior, Bureau of Land Management or by a decree of a Court of Law and /or that the corner points mentioned in lines 3, 4 and 5 above were in conformance with the rules of the Michigan Board of Land Surveyors or by a Decree of a Court of Law; established, re-established, monumented, recovered, found as expressed below:

NOTE: Not more than 2 corners, all in the same town and range, may be recorded on this certificate.

1	A	B	C	D	E	F	G	H	I	J	K	L	M
2		6		5		4		3		2		1	
3													
4		7		8		9		10		11		12	
5													
6		18		17		16		15		14		13	
7													
8		19		20		21		22		23		24	
9													
10		30		29		28		27		26		25	
11													
12		31		32		33		34		35		36	
13													

A. Description of original monument and accessories and/or subsequent restoration:

G.L.O. (1817) West between sections 22-27, 40.01 chains, Set 1/4 cor (description of corner not stated in notes)
 Witnesses: W. Ash 12" N. 31° W. 15 links (gone)
 Ironwood 9" S. 01° W. 20 links (gone)
 W.P.A. (1930's), Iron, N-27 (#110)
 Witnesses:
 N 61.08 SW house corner (61.26' meas.) S 33.00' Stake (gone)
 SE 55.66' 10" Elm (gone) SW 99.20' N.E. house corner
 NW 59.65' U pole (gone)

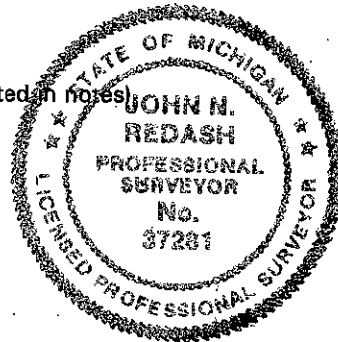

B. Description of corner evidence found and/or method applied in restoring or reestablishing corner:

A found concrete monument in a monument box in center of Northline Road (five lane concrete pavement) and 700' east of Mortonview Road currently occupies this corner. A cut cross was found to the southwest 1.01 feet and best fit record information. Field measurements were measured between the following corners:

G-9 to H-9	H-9 to I-9
2639.47 Meas.	2630.36 Meas.
2640.66 Rec. G.L.O.	2640.66 Rec. G.L.O.
2639.74 Rec. W.P.A.	2629.86 Rec. W.P.A.
2639.91 Rec. W.P.A.	2630.15 Rec. W.P.A.

\$12.00 DEED
 Receipt #19151
 RECORDED
 FOREST E. YOUNGBLOOD, REGISTER OF DEEDS
 WAYNE COUNTY, MI

C. Description of monument for corner and accessories established to perpetuate locating the position of the corner:

G-9, S 1/4 cor Sec 22/N 1/4 cor Sec 27, T-3-S., R-10-E.
I placed a remonumentation aluminum cap #37281 on a 1/2" iron rod drilled into concrete pavement N. 45° E., 1.01 feet from an existing monument in monument box and it is accepted as a careful and faithful perpetuation of the position of the original corner:
Witnesses are as follows:

N 02° E	61.08 feet	Southwest corner HSE #2100.
N 28° E	68.84 feet	Southeast corner HSE #2100.
S 01° E	84.28 feet	Northwest corner I-beam @ corner wall.
S 20° E	88.23 feet	Found P.K. nail and W.C.R.C. brass disc west side 21" elm.
S 45° W	1.01 feet	Concrete monument in monument box.

\$4.00 REMONUMENTATION

Signed by [Signature]
Surveyor's Michigan License No. 37281

Date July 23, 1999

R LCR 12 4R 2Pg A JBY

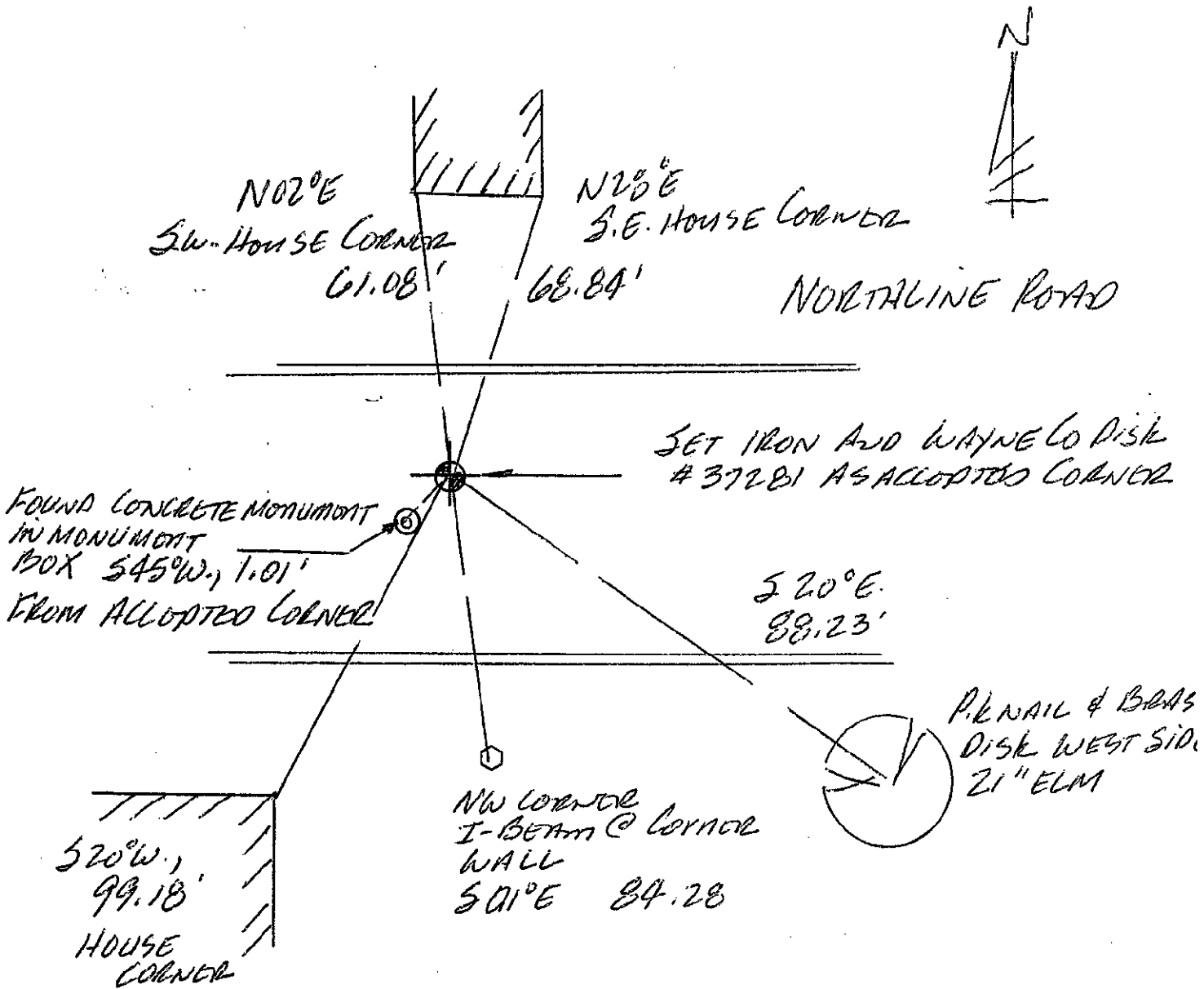

A-9 SOUTH 1/4 CORNER SECTION 22
 NORTH 1/4 CORNER SECTION 27
 T-3-S, R-10-E WAYNE CO.

SURVEY &
 RECONSTRUCTION

FEB 28 2000

SECTION