

\$ 4.00 REMONUMENTATION  
 \$ 7.00 DEED

**LAND CORNER RECORDATION CERTIFICATE**  
 Filing Requirement of Act 74, Mich. P.A. 1970

26 DEC 96 12:42 P.M. RECEI A  
 RECORDED  
 FOREST E. YOUNGBLOOD, REGISTER ED5  
 WAYNE COUNTY, MI

For corners in

WAYNE (County)	Located in: Huron Township	Corner Code #
1. Public Land Survey	T <u>4S</u> R <u>9E</u>	<u>L-7</u>
	T _____ R _____	_____
	T _____ R _____	_____
	T _____ R _____	_____
2. Property Controlling in Section	S _____ T _____ R _____	_____
	S _____ T _____ R _____	_____
3. Miscellaneous Property in Sec.	S _____ T _____ R _____	_____
	S _____ T _____ R _____	_____
4. Lot No. _____, Recorded Plat _____		
5. Private Claims _____		

**L129360PA573**

Compliance with  
 ACT 345, P.A. 1990

APPROVED ON: DEC 19, 1996  
 WAYNE COUNTY REMONUMENTATION  
 PEER GROUP COMMITTEE  
 Register of Deeds Stamp & File Number

96326789

I, Randy Kolehouse, in a field survey on December 5 19 96, do hereby certify that under requirements of P.A. 74 Michigan P.A. of 1970, the corner points mentioned in lines 1 and 2 above were in conformance with regulations and rules therefore as required in the current manual of survey instructions of the United States Department of the interior, Bureau of Land Management or by a decree of a Court of Law and/or that the corner points mentioned in lines 3, 4 and 5 above were in conformance with the rules of the Michigan Board of Land Surveyors or by a Decree of a Court of Law; established, re-established, monumented, re-monumented, recovered, found as expressed below:

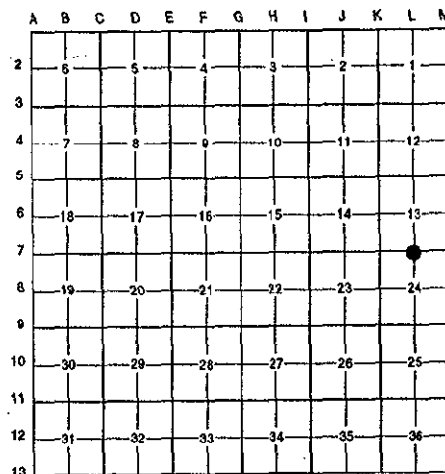

**NOTE: Not more than 4 corners, all in the same town and range, may be recorded on this certificate.**

**A. Description of original monument and accessories and/or subsequent restoration:**

L-7	1817	G.L.O.	Fletcher	Notes	Post
	1930's	WPA Notes	N/A	Section Map and Ties	Iron S 1/4 13 - Set Iron N 1/4 24
	1973	Cert. Survey	Andrus #17609	L. 18661 P. 550-551	Iron Pipe
	1973	W.C.R.C.	Coon	Witness Record	Iron at Both
	1973	Cert. Survey	Roskelly #10705	L. 18567 P. 657-658	Iron Pipe N 1/4 24
	1974	Cert. Survey	Stanley #12031	L. 18794 P. 358-363	Iron Pipe at Both
	1974	Cert. Survey	Stanley #12031	L. 18968 P. 139-141	Iron Pipe at Both
	1976	Cert. Survey	Crossman #9428	L. 19461 P. 538-539	Didn't Use Corner
	1980	Cert. Survey	Arthurs #11358	L. 20927 P.169-170	Iron Pipe Stake

**B. Description of corner evidence found and/or method applied in restoring or reestablishing corner:**

L-7 Found a 1/2" iron pipe in the C/L of West Road (gravel) running East and West per Cert. Surveys L. 18661 P. 550, L. 20927 P. 169 and W.C.R.C. witnesses. This iron is on a straight line between K-7 and M-7 and checks 0.1±, the distance shown in the WPA survey of Section 13 to K-7 and M-7. This iron is within 2.8 ± of being at the midpoint between K-7 and M-7.

Measure West to K-7 = 2639.22' (WPA = 2639.06') (G.L.O. = 2640.66')  
 Measure East to M-7 = 2644.94' (WPA = 2644.89') (G.L.O. = 2640.66')

Also found a 5/8" iron 74.5' East which is being used as the N 1/4 corner of Section 24 (shown in WPA survey of Section 24). Accepted 1/2" iron for the location of L-7 as it better fits the G.L.O. location for this corner and also to witnesses to iron 74.5' East as a property controlling corner for Section 24.

Cert. Survey L. 18661 P. 550-551 (1973)	W.C.R.C. Witness Record (1973)	Cert. Survey L. 20927 P. 169-170 (1980)
Iron Pipe East 74.45' (m. 74.75')	MBT Pole NE 73.26' (m 73.17')	W.C.R.C. Tag NW side Util Pole SW 81.47' (m. 81.45')
12" Oak S 35° W 46.10' (m. 46.06')	D.E. Pole SE 96.50' (m. 96.58')	W.C.R.C. Tag NE Side 15" Oak NW 75.23' (m. 75.44')
15" Oak N 50° W 75.50' (m. 75.44')	16" Oak SSW 46.12' (m. 46.06')	
	D.E. Pole SW 81.48' (m. 81.45')	
	16" Oak NW 75.52' (m. 75.44')	

**C. Description of monument for corner and accessories established to perpetuate locating the position of the corner:**

L-7 Replaced an existing 1/2" pipe with 1/2" rebar, brass "Wayne Co. Remon." disk and survey cap #25854.

1/2" Pipe S 06° West 7.79'	Nail w/W.C.R.C. Tag WSW Side P. Pole S 67° E 96.58'
Rebar S 15° W 35.10'	Nail w/W.C.R.C. Tag in NW Side P. Pole S 74° W 81.45'
Nail w/W.C.R.C. Tag in N Side 18" Oak S 50° W 46.06'	Nail w/W.C.R.C. Tag in NE Side 18" Oak N 60° W 75.44'
Nail w/W.C.R.C. Tag in W Side Tele. Pole N 80° E 73.17'	5/8" Iron Bar S 84° E 74.75' N 1/4 Section 24

The selected location is accepted by the Contractor and is generally accepted by professional surveyors as the best available evidence of the position of the original corner.

Signed by Randy J. Kolehouse Date 12/24/96  
 Surveyor's Michigan License No. 25854

