

DEC 21 1998

SURVEY & REMONUMENTATION

FILE DO NOT MAIL

LAND CORNER RECORDATION CERTIFICATE  
Filing Requirement of Act 74, Mich. P.A. 1970

MAR 02 1999

Liber-30001  
Page-779.0

For corners in

<u>WAYNE</u> (County)	Located in: <u>Brownstown</u> Township	Corner Code #
1. Public Land Survey	T <u>4S</u> R <u>10E</u>	<u>F-11</u>
	T _____ R _____	_____
	T _____ R _____	_____
	T _____ R _____	_____
2. Property Controlling in Section	S _____ T _____ R _____	_____
	S _____ T _____ R _____	_____
3. Miscellaneous Property in Sec.	S _____ T _____ R _____	_____
	S _____ T _____ R _____	_____

SECTION

Compliance with  
ACT 345, P.A. 1990

APPROVED ON: 12-15-98 *[Signature]*  
WAYNE COUNTY REMONUMENTATION  
PEER GROUP COMMITTEE

Register of Deeds Stamp & File Number

4. Lot No. \_\_\_\_\_, Recorded Plat \_\_\_\_\_
5. Private Claims \_\_\_\_\_

I, Bruce Antcliff, in a field survey on October 29 19 98, do hereby certify that under requirements of P.A. 74 Michigan P.A. of 1970, the corner points mentioned in lines 1 and 2 above were in conformance with regulations and rules therefore as required in the current manual of survey instructions of the United States Department of the Interior, Bureau of Land Management or by a decree of a Court of Law and/or that the corner points mentioned in lines 3, 4 and 5 above were in conformance with the rules of the Michigan Board of Land Surveyors or by a Decree of a Court of Law; established, re-established, monumented, re-monumented, recovered, found as expressed below:

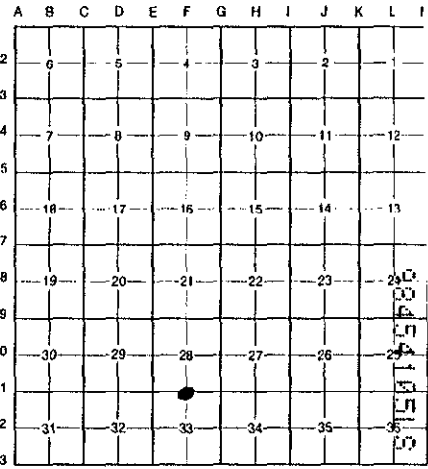

NOTE: Not more than 4 corners, all in the same town and range, may be recorded on this certificate.

A. Description of original monument and accessories and/or subsequent restoration:

F-11	1.	1817	G.L.O.	Fletcher	Notes	Post
	2.	1930's	WPA Notes	N/A	Section Map and Ties	Iron
	3.	1973	W.C.R.C.	N/A	Witness Records	Mon. in Box
	4.	1984	L.C.R.C.	Richard #13040	L. 22088 P. 628	1/2" Rerod in Box

B. Description of corner evidence found and/or method applied in restoring or reestablishing corner:

F-11 Found a 1/2" rebar in a monument box on the C/L of Vreeland Road (bit.) running East and West which matches the witnesses indicated below. A second monument box (which couldn't be opened) was also found in Vreeland Road 19.98' West.

C/L San. M/H N 56° E 71.72' (L.22088, P.628 = 70.65' to rim)  
 NW Cor. Fence Post S 66° W 139.46' (L.22088, P.628 = 139.25')  
 C/L Mon. Box (Cannot Open) N 88° W 19.98' (WCRC = 20.08') (Possible property controlling corner for Section 28)  
 Set Nail w/W.C.R.C. Tag SE Face Utility Pole N 38° W 69.34' (WCRC = 69.45')

\$4.00 REMONUMENTATION

\$7.00 DEED

RECORDED  
FOREST E. YOUNGBLOOD, REGISTER OF DEEDS  
WAYNE COUNTY, MI

Receipt #101302

Measure West to E-11 = 2671.50' (WPA = 2671.40')(G.L.O. = 2635.38')  
 Measure East to G-11 = 2578.03' (WPA = 2577.67')(G.L.O. = 2635.38')

C. Description of monument for corner and accessories established to perpetuate locating the position of the corner:

F-11 Replaced rebar with a 1/2" rebar and a 2" diameter aluminum cap stamped "Wayne Co. Remon. #25826" in an existing monument box. (In bituminous road.)

C/L San. M/H N 56° E 71.72'  
 C/L Top Nut Hyd. N 56° E 63.17'  
 C/L Top Nut Hyd. S 18° W 45.65'  
 NW Cor. Fence Post S 66° W 139.46'  
 C/L Mon. Box (Cannot Open) N 88° W 19.98'  
 Set Nail w/W.C.R.C. Tag SE Face Utility Pole N 38° W 69.34'

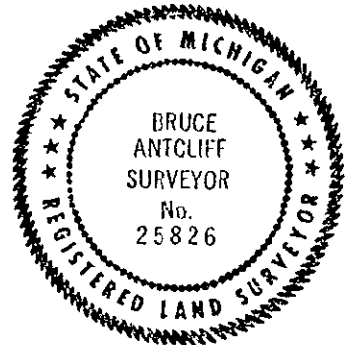

The selected location is accepted by the Contractor and is generally accepted by professional surveyors as the best available evidence of the position of the original corner.

Signed by Bruce Antcliff Date 12-17-98  
 Surveyor's Michigan License No. 25826

R LCR 7 4R 1PG U [Signature]