

STATE OF MICHIGAN  
REMONUMENTATION

RC 1368

FEB 28 1994

COMMISSION

LAND CORNER RECORDATION CERTIFICATE  
Filing Requirement of Act 74, Mich. P.A. 1970

For corners in

WAYNE (County)	Located In:	Corner Code #
1. Public Land Survey	T 4S R 10E	H3
	T _____ R _____	_____
	T _____ R _____	_____
	T _____ R _____	_____
2. Property Controlling in Section	S _____ T _____ R _____	_____
	S _____ T _____ R _____	_____
3. Miscellaneous Property in Sec.	S _____ T _____ R _____	_____
	S _____ T _____ R _____	_____
4. Lot No. _____, Recorded Plat _____		
5. Private Claims _____		

LI 27059 PA 142

Compliance with  
ACT 345, P.A. 1990

APPROVED ON: 12-21-93  
WAYNE COUNTY REMONUMENTATION  
PEER GROUP COMMITTEE

Register of Deeds Stamp & File Number

I, RAPHAEL J. LANDINI in a field survey on OCTOBER 5, 19 93,  
do hereby certify that under requirements of P.A. 74, Michigan P.A. of 1970, the corner points mentioned  
in lines 1 and 2 above were in conformance with regulations and rules therefore as required in the  
current manual of survey instructions of the United States Department of the Interior, Bureau of Land  
Management or by a decree of a Court of Law and/or that the corner points mentioned in lines 3, 4 and 5  
above were in conformance with the rules of the Michigan Board of Land Surveyors or by a Decree of a  
Court of Law; established, re-established, monumented, re-monumented, recovered, found as  
expressed below:

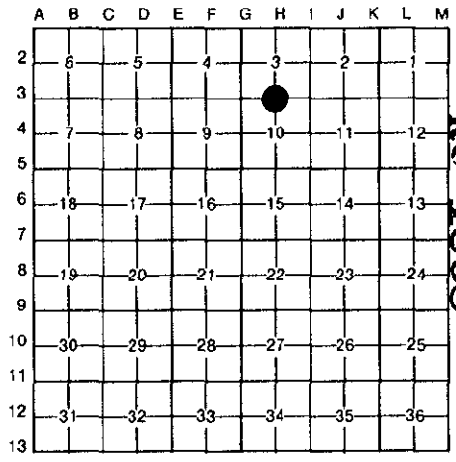

**NOTE: Not more than 4 corners, all in the same town and range, may be recorded on this certificate.**

A. Description of original monument and accessories and/or subsequent restoration:

G.L.O.					
B. OAK	16	N 28 W	1.63	(107.6)	(GONE)
W. OAK	16	S 25 W	1.64	(108.2)	(GONE)
WPA (1930S) IRON					
30" MAPLE	NE	35.66		(GONE)	
36" WALNUT	S	33.73		(GONE)	
32" MAPLE	SW	39.00		(GONE)	
30" MAPLE	NW	54.22		(GONE)	

B. Description of corner evidence found and/or method applied in restoring or reestablishing corner:

WAYNE COUNTY ROAD COMM.	1 1/2" IRON IN MON BOX	JAN 73			
ED POLE	NE	66.10	(MEAS. 65.59)		
BELL POLE	SE	87.50	(MEAS. 87.47)		
BELL POLE	SW	93.34	(GONE)		
18" MAPLE	N	98.35	(GONE)		
WAYNE COUNTY DPS ROADS FOUND RR SPIKE IN MON BOX	JAN 92				
FD. WCRC TAG	SE SIDE	DE POLE	NE	66.03	(MEAS. 65.59)
WCRC TAG	NW SIDE	6" LILAC	NE	71.06	(MEAS. 71.24)
FD. WCRC TAG	NE SIDE	BELL POLE	SE	87.41	(MEAS. 87.47)
X RIM WATE GATE			SW	53.60	(NOT FOUND)



C. Description of monument for corner and accessories established to perpetuate locating the position of the corner:

H3 T4S R10E  
SET STANDARD 4" DIA X 36" CONC. MONUMENT WITH 3/8" IRON ROD; REMON BRASS DISK WITH  
CAP RJL RLS 16933 IN MON BOX. SELECTED LOCATION IS ACCEPTED BY CONTRACTOR AND IS  
GENERALLY ACCEPTED BY PROFESSIONAL SURVEYORS AS THE BEST AVAILABLE EVIDENCE OF THE  
POSITION OF THE ORIGINAL CORNER.

FOUND WCRC TAG	SE SIDE	DE POLE	N 46°E	65.59
FOUND WCRC TAG	NW SIDE	6" LILAC	N 56°E	71.24
FOUND WCRC TAG	NE SIDE	TEL. POLE	S 45°E	87.47
FOUND WCRC TAG	NW SIDE	TEL. POLE	S 71°W	99.92
FOUND WCRC TAG	SW SIDE	DE POLE	N 50°W	84.44

Signed by Raphael Landini Date DECEMBER 15, 1993  
Surveyor's Michigan License No. 16933

28  
11K D

93 DEC 22 AM 10:21  
FOREST E. YOUNGBLOOD  
REGISTERED CLERK OF DEEDS  
WAYNE COUNTY, MI