

LAND CORNER RECORDATION CERTIFICATE
Filing Requirement of Act 74, Mich. PA 1970

For Corners In: _____ Located In _____ Corner Code # _____
Wexford (County)

1. Public Land Survey	T	<u>23N</u>	R	<u>10W</u>	<u>L6</u>		
	T	_____	R	_____	_____		
2. Property Controlling in Section	S	<u>13</u>	T	<u>23N</u>	R	<u>10W</u>	<u>9</u>
	S	_____	T	_____	R	_____	_____
3. Miscellaneous Property in Section	S	_____	T	_____	R	_____	_____
	S	_____	T	_____	R	_____	_____

Register of Deeds Stamp & File Number

4. Lot No: _____ Recorded Plat: _____
5. Private Claims: _____

I, Craig W. McVean, in a field survey on Dec. 5, 2007 do hereby state that under requirements of PA 74, Michigan PA of 1970, the corner points mentioned in lines 1 and 2 above were in conformance with regulations and rules therefore as required in the current manual of survey instructions of the United States Department of the Interior, Bureau of Land Management or by a decree of a Court of Law and/or that the corner points mentioned in lines 3, 4 and 5 above were in conformance with the rules of the Michigan Board of Land Surveyors or by a Decree of a Court of Law; established, re-established, monumented, recovered, found as expressed below:

NOTE: Not more than 2 corners, all in the same town and range, may be recorded on this certificate.

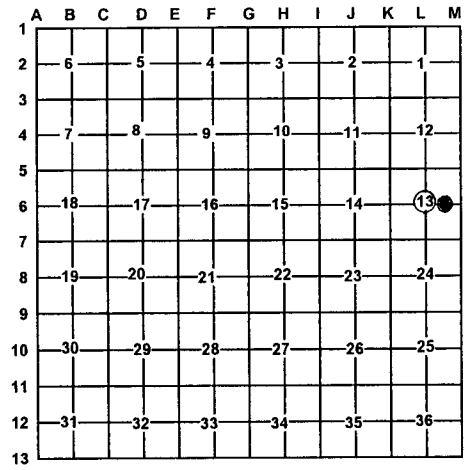

A. Description of original monument and accessories and/or subsequent restoration:

L6 – 1997 – LCRC L. 4, p. 465 – P. D. Case
Set 1/2" x 24" iron rod with cap No. 30079 at intersection of 1/4 lines. Iron falls ± 21' West of N-S fence and ±21' to North of a fence to East. 1) N80°W 6" Ironwood 4.06'; 2) N45°W 4" Ironwood 10.70'; 3) S16°E 8" Tw. Maple 21.54'; 4) S70°W 6" and 8" Tw. Maple 23.25'

9 – 1997 – Unrecorded Survey – Mitchell and Assoc.
File No. 970315 – P. D. Case – iron set.

B. Description of corner evidence found and/or method applied in restoring or re-establishing corner:

L6 – C 1/4, Sec. 13 – Set 2" Alum. Cap on 5/8" x 34" iron rebar at intersection of 1/4 lines. N-S fence remains are 15'± East. Fence remains east are 19'± South.

9 – CE 1/16, Sec. 13 – Set 2" Alum. Cap on 5/8" x 34" rebar per standard BLM procedure. South 41'± to E-W fence remains in tree line.

Reference Pt. – S85°28'W 3.94' of 'L6' to fd. 1/2" capped iron rod #30079 per LCRC. This 1/2" CIR per Case based on rejected position at 'L5' and is not utilized as 'L6' in this survey.

Reference Pt. – Fd. 1/2" capped iron rod #30079 is S84°10'W 1.92' from Corner #9. Case 1/2" CIR is based on rejected position at 'L5' and is not utilized as Cor. #9 in this survey.

C. Description of monument for corner and accessories established to perpetuate locating the position of the corner:

L6 – Stamped 2" Alum. Cap on 5/8" x 34" rebar. Set Blue Carsonite Post with loc. tag 1' SE
N61°W 13.78' to fd. dbl. head nail in NE side 5" Ironwood (#2)
S65°W 26.94' to set N & T at fd. nail in SE side Tw. 9" and 14" S. Maple (#4)
S14°E 20.57' to set N & T at fd. nail in E. side Tw. 10" S. Maple (#3)
S76°E 15.56' to set N & T in N. side 12" S. Maple
S85°28'W 3.94' to Ref. Pt. – 1/2" CIR #30079

9 – Stamped 2" Alum. Cap on 5/8" x 34" rebar. Set Blue Carsonite Post with loc. tag 1' SW
N55°E 11.62' to set N & T in SE side 4" Cherry
S6°W 41.67' to set N & T in W. side Tw. 10" and 15" S. Maple
S61°W 31.28' to set N & T in NW side 4" R. Oak
N10°W 8.96' to set N & T in E. side 3" Spruce
S84°10'W 1.92' to Ref. Pt. – 1/2" CIR #30079

Signed by: Craig W. McVean
Surveyor's Michigan License No.: 39088

Date: 2/6/2008

