

LAND CORNER RECORDATION CERTIFICATE
Filing Requirement of Act 74, Mich. P.A. 1970

For corners in
WEXFORD
(County)

Located In:

Corner Code 44

1. Public Land Survey	T <u>24N</u> R <u>9W</u>	<u>B-3, B-4, B-5</u>
	T _____ R _____	_____
	T _____ R _____	_____
	T _____ R _____	_____
2. Property Controlling in Section	S <u>7</u> T _____ R _____	<u>5</u>
	S _____ T _____ R _____	_____
3. Miscellaneous Property in Sec.	S _____ T _____ R _____	_____
	S _____ T _____ R _____	_____

Register of Deeds Stamp & File Number

4. Lot No. _____, Recorded Plat _____
 5. Private Claims _____

I, C.F. ROSER, in a field survey on NOV. 15, 19 91, do hereby certify that under requirements of P.A. 74, Michigan P.A. of 1970, the corner points mentioned in lines 1 and 2 above were in conformance with regulations and rules therefore as required in the current manual of survey instructions of the United States Department of the Interior, Bureau of Land Management or by a decree of a Court of Law and/or that the corner points mentioned in lines 3, 4 and 5 above were in conformance with the rules of the Michigan Board of Land Surveyors or by a Decree of a Court of Law; established, re-established, monumented, re-monumented, recovered, found as expressed below:

NOTE: Not more than 4 corners, all in the same town and range, may be recorded on this certificate.

A. Description of original monument and accessories and/or subsequent restoration:

B-3	B-4	B-5	5
-----	-----	-----	---

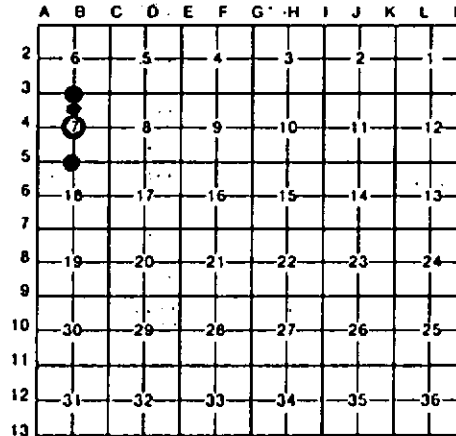

B. Description of corner evidence found and/or method applied in restoring or reestablishing corner:

B-3	B-4	B-5	5
FD FARGO ENGR. 1913 1" (O.D.) PIPE MONUMENT, BUTTER DISH, AND THEIR NBT STUMP'S. FARGO "RESURVEY LAND LINE MAP" SAY'S "FD OLD STK & BOTH U.S. WITNESSES". FARGO DID THE WORK FOR CONSUMERS POWER CO WHO (CPC) HAVE FARGO'S FIELD NOTES & ORIG TRACING OF LAND LINE MAP. RLS, R. MITCHELL, RECOVERED AND MIT THIS COR, SPRING 1991.	ESTABLISHED CTR OF SEC. 7 AT INTERSECTION OF 1/4 LINES. COR IS ON NW'LY SLOP; TOP BLUFF IS 16'± S. OLD WANDERING N-S FENCE IS 64' W. OLD FN. COR, N-S-E, IS 247'S & 60' W.	RECOVERED FARGO ENGR. 1913 1" O.D. PIPE MONUMENT BENT & LEANING; DUG, FD 3" SQUARED POST POINT & BUTTER DISH, 22" DEEP FOR S1/4 COR SEC 7. FD CONIFER REMAINS AT GRD. LEVEL THAT FITS FARGO WIT (HEML. STP 12 S14 W 39.9'). DROVE 5/8" REROD ON SLY EDGE OF FD BUTTER DISH. CTR E-W GRAVEL RD IS 6' N. COR IS IN LINE WITH OLD FN NLY LOOKING TO N.	ESTABLISHED NE COR. SE1/4 - NW1/4 OF SEC 7, PER STANDARD BLM INSTRUCTIONS. W-NWLY EDGE OF MANISTEE RIVER IS 53' EAST. TOP OF BLUFF IS 310'± NORTH.

C. Description of monument for corner and accessories established to perpetuate locating the position of the corner:

B-3	B-4	B-5	5
FD 3/4"x 30" PIPE & BUTTER DISH ADDED; DNR MON & CED POST # 4" BALSAM N30°W 15.29' # 6" BALSAM N40°E 29.23' 12" CEDAR S33°E 53.11' # 13" TW. MAPLE S65°W 45.70' # 6" W. PINE S70°W 34.31'	DROVE 5/8"x 34" REROD W/LS CAP & SET CEDAR POST W/LOC TAG. B*TW. CEDAR N85°W 34.1' 3*ELM N30°W 17.1' 10*R. PINE S80°E 50.0' 8*R. PINE S20°E 36.5'	FD 3/4"x 15" PIPE, BUTTER DISH & POST POINT; ADDED 5/8"x 34" REROD W/LS CAP. 8" ELM N60°W 61.35' 10" ELM N40°E 62.88' 14" ASH S25°E 33.50' 4" N. BIRCH S45°W 35.43' SET CEDAR POST W/LOC TAG. NORTH 33'	DROVE 5/8"x 34" REROD W/LS CAP & SET CEDAR POST W/LOC TAG. 3" BALSAM N22°E 17.5' 4" ASH N62°E 20.1' 12" TW. CEDAR EAST 18.0' 16" CEDAR S85°E 26.3' DROVE 5/8"x 34" REROD W/LS CAP & SET CEDAR POST 801°19'W 563.9'

* RLS, R. MITCHELL WIT.

Signed by Carl F. Roser 01-09-92 Date _____
 Surveyor's Michigan License No. 12028

