

**LAND CORNER RECORDATION CERTIFICATE**  
**Filing Requirement of Act 74, Mich. P.A. 1970**

For corners in  
WEXFORD  
 (County)

Located In: \_\_\_\_\_ Corner Code =# \_\_\_\_\_

- |                                    |                            |                 |
|------------------------------------|----------------------------|-----------------|
| 1. Public Land Survey              | T <u>24N</u> R <u>9W</u>   | <u>F-5, G-5</u> |
|                                    | T _____ R _____            | <u>H-5</u>      |
|                                    | T _____ R _____            | _____           |
|                                    | T _____ R _____            | _____           |
| 2. Property Controlling in Section | S <u>9</u> T _____ R _____ | <u>14</u>       |
|                                    | S _____ T _____ R _____    | _____           |
| 3. Miscellaneous Property in Sec.  | S _____ T _____ R _____    | _____           |
|                                    | S _____ T _____ R _____    | _____           |

Register of Deeds Stamp & File Number

4. Lot No. \_\_\_\_\_, Recorded Plat \_\_\_\_\_  
 5. Private Claims \_\_\_\_\_

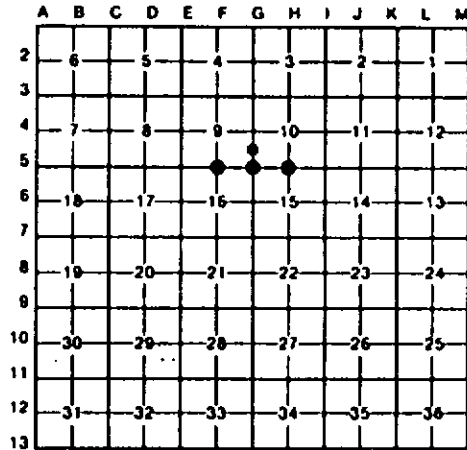

I, CARL F. ROSER, in a field survey on SEPTEMBER 1, 1993, do hereby certify that under requirements of P.A. 74, Michigan P.A. of 1970, the corner points mentioned in lines 1 and 2 above were in conformance with regulations and rules therefore as required in the current manual of survey instructions of the United States Department of the Interior, Bureau of Land Management or by a decree of a Court of Law and/or that the corner points mentioned in lines 3, 4 and 5 above were in conformance with the rules of the Michigan Board of Land Surveyors or by a Decree of a Court of Law, established, re-established, monumented, re-monumented, recovered, found as expressed below:

**NOTE: Not more than 4 corners, all in the same town and range, may be recorded on this certificate.**

**A. Description of original monument and accessories and/or subsequent restoration:**

**14** **H-5** **G-5**  
 (NO EVIDENCE OF G.L.O. CORNER, B.T.'S, LINE TREES & TOPOGRAPHY, AS CALLED OUT IN THE G.L.O. LINE NOTES; UNLESS NOTED IN ITEM "B" BELOW.)

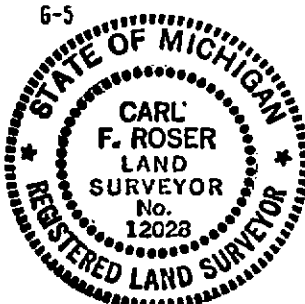

**F-5**  
 ("B" CONTINUED)  
 CTR WINDING RD N'LY  
 IS 84' ± 5' E. CTR DIRT RD  
 (LOOKING S) IS 54' ± 4' E.

**B. Description of corner evidence found and/or method applied in restoring or reestablishing corner:**

<b>14</b> FD 5/8" REROD FOR THE NE COR OF SE 1/4 OF SE 1/4 OF SEC 9. COR FITS PROPER SUB'D OF SEC PER STANDARD BLM INSTRUCTIONS	<b>H-5</b> FD M. SCHAAF CONC MON FOR S 1/4 COR SEC 10. ALSO FD PIECE OF FARGO ENGR (1913) BUTTER DISH & W. PINE STP WIT REMAINS N71°E, 67'. COR IS IN LINE W/TRAIL RD LOOKING TO WEST.	<b>G-5</b> FD SHORT 2" PIPE IN 1" DIAMETER IRREGULAR CONC BLK FOR SE COR SEC 9. FD MON BURIED 7" IN APPROX CTR E-W DIRT RD AND IN CTR FIRE LANE LOOKING TO S, COR PROBABLY SET BY MARCUS SCHAAF. FD PIECES OF FARGO ENGR 1913 BUTTER DISH. FD REMAINS OF FARGO ENGR 1913 WIT NE THAT FITS MON.	<b>F-5</b> FD 1 1/4" PIPE, ADDED DNR MON IN EXACT SAME POSITION FOR S 1/4 SEC 9. FD 3 PIECES OF FARGO ENGR 1913 BUTTER DISH BURIED BESIDE FD RUSTY BLACK IRON 1 1/4" X 40" PIPE. FD NUMEROUS PIECES OF THICK GREEN GLASS. TOP BANK (DESCENDS TO WEST) IS 33' ± 4' W. CTR US-131 IS 122.3' W. CTR DIRT RD (LOOKING E) IS 6' ± 3' N. (CONTINUED IN "A")
--	---	---	---

**C. Description of monument for corner and accessories established to perpetuate locating the position of the corner:**

<b>14</b> FD 5/8" REROD. ADDED PS/CAP & CED POST W/LOC TAG.  8" MAPLE(CLP3) S50°W 33.2' 6" MAPLE S60°E 26.7' 11" MAPLE N20°W 13.9' 9" TW MAPLE N10°E 28.9'	<b>H-5</b> FD 2" PIPE IN 1' DIA IRREG CONC. DROVE 1" X 60" GALV PIPE W/ALUM DNR CAP THRU CONC MON. SET CED POST.  8" R.PINE N60°W 67.0' 11" R.PINE N50°E 12.6' 8"TRPL.B.CHERRY S75°E 88.4' 17" R.PINE S70°W 37.8'	<b>G-5</b> FD 2" PIPE IN 1' DIA IRREG CONC. 6" B.CHERRY N40°W 33.14' 3" R.PINE N80°E 91.78' 11" TW.R.PINE S20°E 67.46' 123" MAPLE S30°W 47.58' SET CED POST W/ LOC TAG. NORTH 33'	<b>F-5</b> FD 1 1/4" PIPE, ADDED DNR MON IN EXACT SAME POSITION. SET CED POST.  3" B.CHERRY(CLP4) N15°W 29.4' 2" J.PINE N25°E 23.2' 3" J.PINE N45°E 33.7' 3" B.CHERRY S55°E 115.6'
--	---	---	--

1=CONS POWER CO 1980 WIT.

Signed by Carl F. Roser  
 Surveyor's Michigan License No. 12028

Date 3-27-95