

LAND CORNER RECORDATION CERTIFICATE

Filing Requirement of Act 74, Mich. PA 1970

For Corners In: <u>Wexford</u> (County)	Located In _____	Corner Code # _____
1. Public Land Survey	T _____ R _____ T _____ R _____	_____
2. Property Controlling in Section	S <u>11</u> T <u>24N</u> R <u>9W</u> _____ S <u>11</u> T <u>24N</u> R <u>9W</u> _____	12 13
3. Miscellaneous Property in Section	S _____ T _____ R _____ S _____ T _____ R _____	_____

Register of Deeds Stamp & File Number

4. Lot No: _____ Recorded Plat: _____

5. Private Claims: _____

I, Craig W. McVean, in a field survey on Sept. 06, 2006 do hereby state that under requirements of PA 74, Michigan PA of 1970, the corner points mentioned in lines 1 and 2 above were in conformance with regulations and rules therefore as required in the current manual of survey instructions of the United States Department of the Interior, Bureau of Land Management or by a decree of a Court of Law and/or that the corner points mentioned in lines 3, 4 and 5 above were in conformance with the rules of the Michigan Board of Land Surveyors or by a Decree of a Court of Law, established, re-established, monumented, recovered, found as expressed below:

NOTE: Not more than 2 corners, all in the same town and range, may be recorded on this certificate.

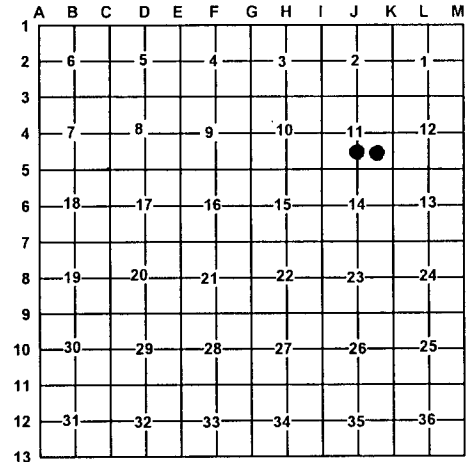

A. Description of original monument and accessories and/or subsequent restoration:

12 - None 13 - None



B. Description of corner evidence found and/or method applied in restoring or re-establishing corner:

<p><u>12</u> – CS 1/16, Sec. 11 – Set 2" Alum. Cap on 5/8" x 34" rebar per Standard BLM procedure</p>	<p><u>13</u> – SE 1/16, Sec. 11 – Set 2" Alum. Cap on 5/8" x 34" rebar per Standard BLM procedure – N 525'± to S. edge of River - Coarse S38°W. W 375'± to E. Edge of River – Coarse S25° W.</p>
---	--

C. Description of monument for corner and accessories established to perpetuate locating the position of the corner:

<p><u>12</u> – Stamped 2" Alum. Cap on 5/8" x 34" rebar S37°E 26.80' to set N & T in SW side 12" S. Maple S75°W 13.84' to set N & T in N. side 11" S. Maple N46°W 17.01' to set N & T in NE side 10" Ash N53°E 40.06' to set N & T in NW side 10" S. Maple Set Blue Carsonite Post w/ loc. tag 1' SW</p>	<p><u>13</u> – Stamped 2" Alum. Cap on 5/8" x 34" rebar S63°W 24.31' to set N & T in SE side 9" Fir N41°W 30.23' to set N & T in SW side 7" Fir N56°E 23.68' to set N & T in SE side 8" Ash S19°E 28.67' to set N & T in W. side 16" Fir Set Blue Carsonite Post w/ loc. tag 1' SE</p>
---	---

Signed by: Craig W. McVean Date: 3/15/2007
 Surveyor's Michigan License No.: 39088