

LAND CORNER RECORDATION CERTIFICATE

Filing Requirement of Act 74, Mich. PA 1970

For Corners In:
Wexford Located In _____ Corner Code # _____
 (County)

- | | | | | |
|--------------------------------------|-------------|--------------|-------------|----------|
| 1. Public Land Survey | T _____ | R _____ | | |
| | T _____ | R _____ | | |
| 2. Property Controlling in Section | S <u>11</u> | T <u>24N</u> | R <u>9W</u> | <u>7</u> |
| | S <u>11</u> | T <u>24N</u> | R <u>9W</u> | <u>9</u> |
| 3. Miscellaneous Property in Section | S _____ | T _____ | R _____ | |
| | S _____ | T _____ | R _____ | |

4. Lot No: _____ Recorded Plat: _____
 5. Private Claims: _____

I, Craig W. McVean, in a field survey on Aug. 15, 2006 do hereby state that under requirements of PA 74, Michigan PA of 1970, the corner points mentioned in lines 1 and 2 above were in conformance with regulations and rules therefore as required in the current manual of survey instructions of the United States Department of the Interior, Bureau of Land Management or by a decree of a Court of Law and/or that the corner points mentioned in lines 3, 4 and 5 above were in conformance with the rules of the Michigan Board of Land Surveyors or by a Decree of a Court of Law; established, re-established, monumented, recovered, found as expressed below:

NOTE: Not more than 2 corners, all in the same town and range, may be recorded on this certificate.

Register of Deeds Stamp & File Number

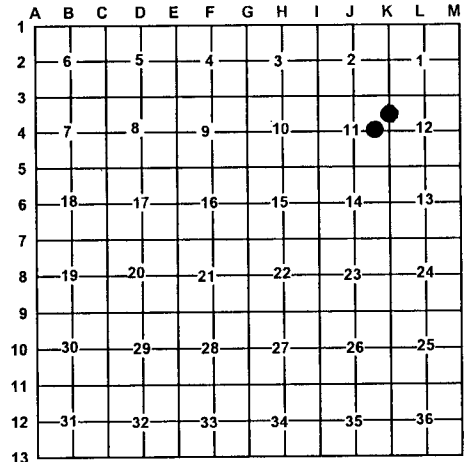

A. Description of original monument and accessories and/or subsequent restoration:

7 - None 9 - None



B. Description of corner evidence found and/or method applied in restoring or re-establishing corner:

- | | |
|--|--|
| <p><u>7</u> - North 1/16 Corner Common to Sections 11 & 12 - Set Stamped 2" Alum. Cap on 5/8" x 48" rebar per Standard BLM Procedure in open Cranberry marsh. Open water is 60'± East.</p> | <p><u>9</u> - CE 1/16 Corner, Sec. 11 - . Set stamped 2" Aluminum cap on 5/8" x 34" rebar per Standard BLM procedure. S31°25'W 17.86' of '9' found a 1" iron bar w/ flared head- Leaning, 0.3' above ground. No history on this 1" iron bar thus couldn't accept as '9'.</p> |
|--|--|

C. Description of monument for corner and accessories established to perpetuate locating the position of the corner:

- | | |
|--|---|
| <p><u>7</u> - 2" Aluminum cap on 5/8" x 48" rebar
 Set Blue Carsonite Post w/ loc. tag 1' NE
 N60°E 30.95' to set 1/2" x 18" rebar
 S08°E 30.62' to set 1/2" rebar in 3/4" x 1' long iron pipe
 S70°W 66.40' to set N & T in N. side of 2" Tamarack
 N33°W 53.32' to set N & T in W. side of 4" Tamarack</p> | <p><u>9</u> - Stamped 2" Aluminum cap on 5/8" x 34" rebar
 Set Blue Carsonite post w/ loc. tag 1' SE
 N75°E 24.89' to set N & T on S. side 11" Twin S. Maple
 S24°E 23.28' to set N & T on E. side 17" Basswood
 S20°W 31.62' to set N & T on W. side 11" S. Maple
 S63°W 20.79' to set N & T on S. side 13" S. Maple
 S31°25'W 17.86' to Fd. 1" iron bar</p> |
|--|---|

Signed by: Craig W. McVean
 Surveyor's Michigan License No.: 39088

Date: 3/15/2007