

**LAND CORNER RECORDATION CERTIFICATE**  
**Filing Requirement of Act 74, Mich. P.A. 1970**

For corners in  
WEXFORD

(County)

Located In:

Corner Code ##

|                                    |                             |            |
|------------------------------------|-----------------------------|------------|
| 1. Public Land Survey              | T <u>24N</u> R <u>10W</u>   | <u>E-8</u> |
|                                    | T _____ R _____             | <u>E-7</u> |
|                                    | T _____ R _____             | _____      |
|                                    | T _____ R _____             | _____      |
| 2. Property Controlling in Section | S <u>21</u> T _____ R _____ | <u>1.3</u> |
|                                    | S _____ T _____ R _____     | _____      |
| 3. Miscellaneous Property in Sec.  | S _____ T _____ R _____     | _____      |
|                                    | S _____ T _____ R _____     | _____      |

Register of Deeds Stamp & File Number

4. Lot No. \_\_\_\_\_, Recorded Plat \_\_\_\_\_  
 5. Private Claims \_\_\_\_\_

I, C.F. ROSER, in a field survey on APRIL 20, 19 89, do hereby certify that under requirements of P.A. 74, Michigan P.A. of 1970, the corner points mentioned in lines 1 and 2 above were in conformance with regulations and rules therelore as required in the current manual of survey instructions of the United States Department of the Interior, Bureau of Land Management or by a decree of a Court of Law and/or that the corner points mentioned in lines 3, 4 and 5 above were in conformance with the rules of the Michigan Board of Land Surveyors or by a Decree of a Court of Law; established, re-established, monumented, re-monumented, recovered, found as expressed below:

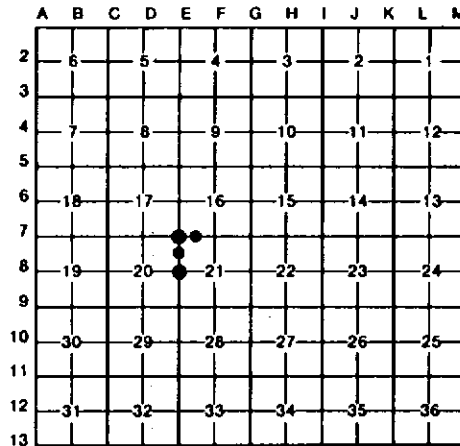

**NOTE: Not more than 4 corners, all in the same town and range, may be recorded on this certificate.**

A. Description of original monument and accessories and/or subsequent restoration:

E-8

E-7

1

3



B. Description of corner evidence found and/or method applied in restoring or reestablishing corner:

E-8

E-7

1

3

W 1/4 COR. SEC. 21.  
 K.J. OSTLING FD. A 1 1/4" PIPE (H. SCHAAP, 1940 SET AT FARGO ENG. 1913 COR; WHICH WAS A RESTORATION OF G.L.O. COR. FROM FD. REMAINS OF BOTH U.S. WITNESSES) IN 1962 DEPT. SURVEY. COR IS AT FN COR N-S-E & NEWER FN W.

K.J. OSTLING FOUND AND ACCEPTED A STAKE POINT FOR NW COR 5-21 (BY FARGO ENG. 1913) IN 1962 DEPT SURVEY.

RESET NW COR OF NE 1/4-NW 1/4 OF SEC 21 AS ESTABLISHED BY STANDARD B.L.M. INSTRUCTIONS BY K. OSTLING IN 1962 DEPT. SURVEY (COR WAS DESTROYED BY ROAD-DRIVEWAY WORK). COR FALLS AT S EDGE OF DRIVE-WAY WEST FROM KOLARVIC RD (GRAVEL IN CURVE).

SW COR OF NW 1/4 OF NW 1/4 SEC 21, ESTABLISHED IN 1962 DEPT SURVEY BY K. OSTLING PER STANDARD B.L.M. INSTRUCTIONS.

C. Description of monument for corner and accessories established to perpetuate locating the position of the corner:

E-8

E-7

1

3

FD DEPT BRASS CAPPED MON AND CEDAR POST.  
 19' W. PINE N78°W 153.1'  
 6' S. PINE N80°E 20.01'  
 5' MAPLE S40°E 47.48'  
 7' S. PINE S70°W 3.30'

FD DEPT BRASS CAPPED MON AND CEDAR POST.  
 #12" MAPLE N24°E 38.65'  
 #8" MAPLE N64°W 64.54'  
 #6" MAPLE N64°E 39.76'  
 #6" MAPLE N86°E 65.14'

DROVE 5/8" X 34" REROD W/LS CAP.  
 #12" CHERRY N24°E 53.2'  
 12" MAPLE S64°W 67.4'  
 P. POLE S82°E 51.36'  
 SET CEDAR POST W/LOC TAG NORTH 33'

FD 1" PIPE AT COR FN POST (FN S & E), ADDED LS CAP.  
 #18" B. OAK N30°E 191.5'  
 #19" MAPLE (CLP) N58°W 164.3'  
 3" CHERRY S20°W 42.3'  
 CTR E-W BRV RD N 24'

\* = KJO 1962 DEPT WIT.

\* = KJO 1962 WIT.

\* = 1962 KJO DEPT WIT

Signed by Carl F. Roser 02-06-91 Date

Surveyor's Michigan License No. 12028