

LAND CORNER RECORDATION CERTIFICATE

Filing Requirement of Act 74, Mich. PA 1970

For Corners In: Wexford Located In _____ Corner Code # _____
 (County)

- | | | | | | |
|--------------------------------------|-------------|--------------|--------------|--|----------|
| 1. Public Land Survey | T _____ | R _____ | | | |
| | T _____ | R _____ | | | |
| 2. Property Controlling in Section | S <u>19</u> | T <u>24N</u> | R <u>12W</u> | | <u>5</u> |
| | S <u>19</u> | T <u>24N</u> | R <u>12W</u> | | <u>6</u> |
| 3. Miscellaneous Property in Section | S _____ | T _____ | R _____ | | |
| | S _____ | T _____ | R _____ | | |

Register of Deeds Stamp & File Number

4. Lot No: _____ Recorded Plat: _____

5. Private Claims: _____

I, Craig W. McVean, in a field survey on May 15, 2008 do hereby state that under requirements of PA 74, Michigan PA of 1970, the corner points mentioned in lines 1 and 2 above were in conformance with regulations and rules therefore as required in the current manual of survey instructions of the United States Department of the Interior, Bureau of Land Management or by a decree of a Court of Law and/or that the corner points mentioned in lines 3, 4 and 5 above were in conformance with the rules of the Michigan Board of Land Surveyors or by a Decree of a Court of Law; established, re-established, monumented, recovered, found as expressed below:

NOTE: Not more than 2 corners, all in the same town and range, may be recorded on this certificate.

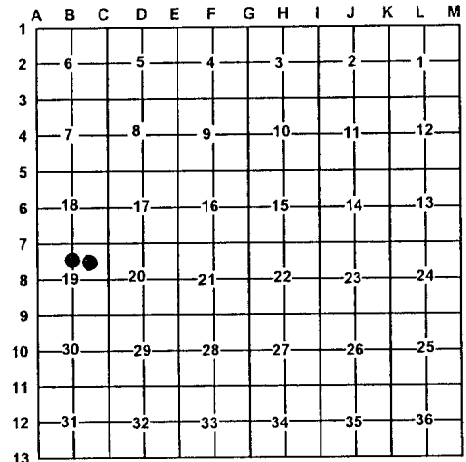

A. Description of original monument and accessories and/or subsequent restoration:

- 5 – 1989 – Recorded Survey, L. 68, p. 368 – Clinton E. Cole Set survey marker. 6 – None.

B. Description of corner evidence found and/or method applied in restoring or re-establishing corner:

- 5 – CN 1/16 Corner, Section 19 - Set stamped 2" Aluminum Cap on 5/8" x 34" rebar per Standard BLM procedure. Falls at apparent intersection of old down fence remains N, S & E. 6 – NE 1/16 Corner, Section 19 - Set stamped 2" Aluminum Cap on 5/8" x 34" rebar per Standard BLM procedure. Corner falls in East-West old downed fence line and 15'± west of North South old downed fence line.
- Reference Pt. – S29°27'E 1.94' from '5' found 1/2" capped iron #17615 per Cole. 1/2" CIR not utilized as '5' in this survey.

C. Description of monument for corner and accessories established to perpetuate locating the position of the corner:

- 5 – Stamped 2" Aluminum Cap on 5/8" x 34" rebar. S29°29'E 1.94' to found 1/2" capped iron rod #17615 – Ref. Pt. S59°E 67.07' to set nail & tag in NE side 36" Sugar Maple N27°E 28.73' to set nail & tag in SE side 12" Red Maple N85°W 47.65' to set nail & tag in N. side 9" Red maple in clump of 6 S07°E 10.87' to set nail & tag in W. side twin 16" & 20" Cherry Set Blue Carsonite Post with location tag 1' SE
- 6 – Stamped 2" Aluminum Cap on 5/8" x 34" rebar S75°W 8.49' to set nail & tag in S. side twin 10" & 4" Sugar Maple S13°W 24.51' to set nail & tag in W. side 4" Sugar Maple S65°E 33.26' to set nail & tag in NE side 12" Sugar Maple N77°E 8.44' to set nail & tag in S. side 5" Sugar Maple Set Blue Carsonite Post with location tag 1' SE

Signed by: Craig W. McVean
 Surveyor's Michigan License No.: 39088

Date: 1/14/2009

