

LAND CORNER RECORDATION CERTIFICATE

Filing Requirement of Act 74, Mich. PA 1970

For Corners In: Wexford Located In _____ Corner Code # _____
(County)

1. Public Land Survey		T _____	R _____		
		T _____	R _____		
2. Property Controlling in Section	S <u>20</u>	T <u>24N</u>	R <u>12W</u>		<u>1</u>
	S <u>20</u>	T <u>24N</u>	R <u>12W</u>		<u>2</u>
3. Miscellaneous Property in Section	S _____	T _____	R _____		
	S _____	T _____	R _____		

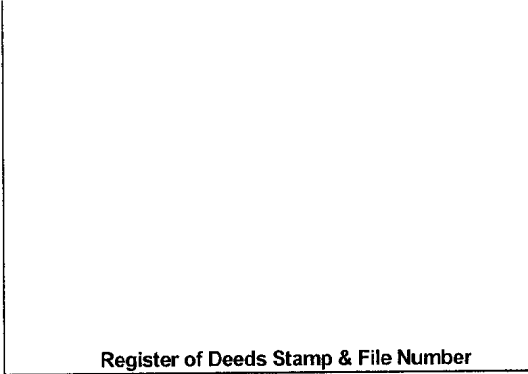

4. Lot No: _____ Recorded Plat: _____

5. Private Claims: _____

I, Craig W. McVean, in a field survey on June 3, 2008 do hereby state that under requirements of PA 74, Michigan PA of 1970, the corner points mentioned in lines 1 and 2 above were in conformance with regulations and rules therefore as required in the current manual of survey instructions of the United States Department of the Interior, Bureau of Land Management or by a decree of a Court of Law and/or that the corner points mentioned in lines 3, 4 and 5 above were in conformance with the rules of the Michigan Board of Land Surveyors or by a Decree of a Court of Law; established, re-established, monumented, recovered, found as expressed below:

NOTE: Not more than 2 corners, all in the same town and range, may be recorded on this certificate.

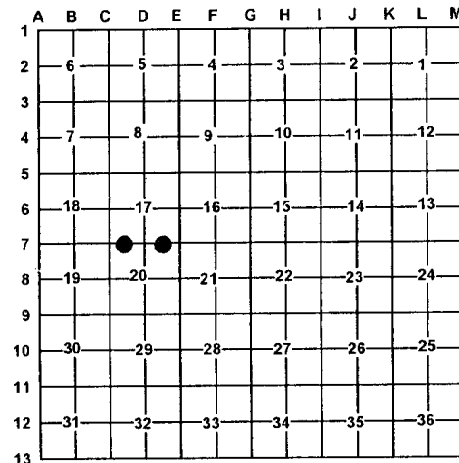

A. Description of original monument and accessories and/or subsequent restoration:

1 - **1977** - LCRC - L. 3, p. 130 and DNR project #75-38 - Carl F. Roser. Established per BLM procedure. Drove 1 1/2" x 18" rod in East-West gravel road.
 1) 4" Scotch Pine N33°E 51.51'
 2) 5" Red Pine S38°E 82.60'
 3) 5" Red Pine S15°W 61.50'
 4) 12" Elm S08°W 18.47'
 Set Cedar post with location tag 33' North

2 - **1977** - LCRC - L. 3, p. 130 and DNR project #75-38 - Carl F. Roser. Established per BLM procedure. Drove 1 1/2" x 18" rod in East-West gravel Road.
 1) 8" Maple S47°E 44.1'
 2) 7" Maple N29°W 34.2'
 3) 4" Ironwood S42°W 28.8'
 4) 5" Ironwood N38°E 52.4'
 Set Cedar post with location tag 33' North

B. Description of corner evidence found and/or method applied in restoring or re-establishing corner:

1 - W 1/16 Corner common to Section 17 & 20. Found 1 1/4" iron rod, down 0.5' and 1' South of centerline of East-West gravel road. Only witness #2 remains. 1 1/4" iron rod accepted as best available evidence of the position of the corner.

2 - E 1/16 Corner common to Sections 17 and 20. Set a stamped 2" aluminum cap on 5/8" x 34" rebar per Standard BLM procedure in centerline of E-W Gravel Rd.

Reference Pt. - Fd. 1 1/4" iron rod per Roser is S1°27'W 2.28' from '2'. Appears that a slight blunder was made when establishing this position. 1 1/4" iron rod not utilized as '2' in this survey.

C. Description of monument for corner and accessories established to perpetuate locating the position of the corner:

1 - 1 1/4" iron rod
 S40°E 82.69' to found nail in NE side 9" Red Pine (#2)
 S25°W 82.26' to set nail and tag in SE side 10" Red Pine
 N03°W 30.11' to set nail and tag in W. side P.P.
 N56°E 94.49' to set nail and tag in SE side 9" Scotch Pine
 Set Blue Carsonite Post with location tag 33' South

2 - Stamped 2" Aluminum cap on 5/8" x 34" rebar
 N34°W 32.23' to set nail and tag in NE side
 12" Sugar Maple (#2)
 N37°E 50.96' to set nail and tag in SE side 7" Ironwood (#4)
 S45°E 46.03' to set nail and tag in NE side
 12" Sugar Maple (#1)
 South 33.01' to set 2" Aluminum cap on 5/8" x 34" rebar on line with Blue Carsonite Post with location tag
 S1°27'W 2.28' to found 1 1/4" iron bar - Ref. Pt.

Signed by: Craig W. McVean
 Surveyor's Michigan License No.: 39088

Date: 1/14/2009

