

SURVEY & REMONUMENTATION

MAY - 1 1995

LAND CORNER RECORDATION CERTIFICATE
Filing Requirement of Act 74, Mich. P.A. 1970

For corners in **COMMISSION**

Washtenaw (County) Located In: Corner Code #

1. Public Land Survey	T IS R 4E	K-9
	T R	
	T R	
	T R	
2. Property Controlling in Section	S T R	
	S T R	
3. Miscellaneous Property in Sec.	S T R	
	S T R	

RECORDED
 WASHTEENAW COUNTY, MI
 DEC 1 11 27 AM '94
 PEGGY M. HAINES
 COUNTY CLERK/REGISTRAR
 LIBER 1 PAGE 132-RM
 Register of Deeds Stamp & File Number

4. Lot No. _____, Recorded Plat _____
 5. Private Claims _____

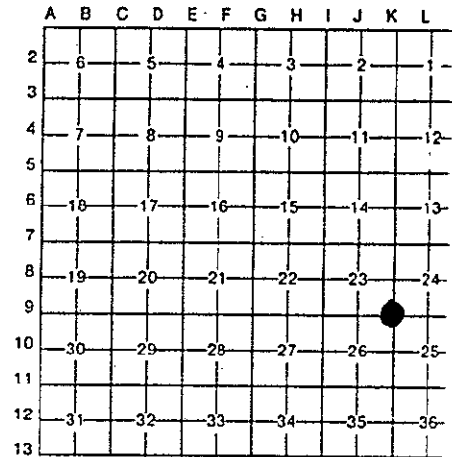

I, R. Timothy Tietsema, in a field survey on January 11, 1994, do hereby certify that under requirements of P.A. 74, Michigan P.A. of 1970, the corner points mentioned in lines 1 and 2 above were in conformance with regulations and rules theretofore as required in the current manual of survey instructions of the United States Department of the Interior, Bureau of Land Management or by a decree of a Court of Law and/or that the corner points mentioned in lines 3, 4 and 5 above were in conformance with the rules of the Michigan Board of Land Surveyors or by a Decree of a Court of Law; established, re-established, monumented, re-monumented, recovered, found as expressed below:

NOTE: Not more than 4 corners, all in the same town and range, may be recorded on this certificate.

DATE	SURVEYOR	LS#	LCRC	SURVEY	MONUMENT DESC.	WITNESSES
1819	GLO (Wampler)			Fld. Notes	Set Original Corner Sections 23, 24, 25 & 26.	1) 6" B. Oak S05E 133 links(87.78') 2) 24" W. Oak S05E 104 links(68.64')
1930's	H. H. Atwell	W.C.R.C.		Resurvey	Iron Pipe	3) 36" W. Oak N56 1/2W 29.8' 4) 28" Forked W. Oak S86W 18.8' 5) 36" Elm S30 1/2W 23.6' 6) 8" Hickory S23E 62.5'

CONTINUED ON BACK

B. Description of corner evidence found and/or method applied in restoring or reestablishing corner:

In January of 1994, LSC found a 1" Iron pipe using these witnesses:

- | | |
|-------------------------------------|------------------------------------|
| Fnd 1" Iron Pipe (inside diameter). | 3) 38" Oak N45W 28.44' |
| | 7) 10" Forked B. Cherry S32W 27.0' |
| | 8) 50" Oak N7y 30.0' |
| | 9) Utility Pole W7y 24.4' |
| | 10) Utility Pole EAST 80.16' |

C. Description of monument for corner and accessories established to perpetuate locating the position of the corner:

January 1994	R. T. Tietsema	20712	Remon.	Fnd. 1" Iron Pipe (inside diameter).	3) 40" Oak N50W 28.70' to nail & R.T. 7) 20" Dbl Cherry S35W 27.70' to nail & R.T. 8) 60" Oak N15W 81.75' to nail & R.T. 9) Utility Pole N85W 24.50' to nail & R.T. 10) Utility Pole N85E 80.36' to nail & R.T.
--------------	----------------	-------	--------	--------------------------------------	---

It is our opinion that this corner represents the original corner and is accepted as a careful and faithful perpetuation of the position of the original corner.

Signed by R. Timothy Tietsema Date October 3, 1994
 Surveyor's Michigan License No. 20712

CONTINUED FROM A. ON FRONT:

DATE	SURVEYOR	LS#	LCRC	SURVEY	MONUMENT DESC.	WITNESSES
1/8/1975	John L. Snyder	13352	L4P128		Fnd. Iron Pipe & 2 previous witnesses.	3) 42" W. Oak N60W 29.8' 5) Elm (Stump) ----- 7) 10" Forked B. Cherry S32W 27.0' 8) 48" W. Oak N30W 81.4' 9) P.P.W./Tag #62 W'y 24.4' MSPC System 317, 735.76(N) & 2, 111, 377.58(E)
June 1978	R. T. Tietsema JOB NO: 01468	20712		Boundary	Fnd.	No Witnesses given.
8/11/1981	Charles C. Wilson JOB NO: 81072	13604		Boundary	1" Iron Pipe	3) 42" W. Oak N60W 29.8' 7) 10" Forked B. Cherry S32W 27.0' 8) 48" W. Oak N30W 81.4' 9) Utility Pole Tag #62 W'y 24.4'
12/29/1989	R. T. Tietsema	20712	L7P309		Fnd. 1" Iron Pipe	3) 38" Oak N45W 28.44' 8) 50" Oak N'y 80.00' 10) Utility Pole EAST 80.16'

APPROVED
 DATE 2/8/94
 CO. REP. [Signature]

7