

SURVEY & REMONUMENTATION

MAR 09 1998

RECORDED
WASHTENAW COUNTY, MI

SECTION

LAND CORNER RECORDATION CERTIFICATE
Filing Requirement of Act 74, Mich. P.A. 1970

JAN 22 8 31 AM '98

For corners in

WASHTENAW
(County)

Located in: _____ Corner Code # _____

Webster Twp.
G-9

1. Public Land Survey T 1 S R 5 E
T _____ R _____
T _____ R _____
T _____ R _____

2. Property Controlling in Section S _____ T _____ R _____
S _____ T _____ R _____

3. Miscellaneous Property in Sec. S _____ T _____ R _____
S _____ T _____ R _____

4. Lot No. _____, Recorded Plat _____

5. Private Claims _____

PEGGY M. HAINES
COUNTY CLERK/REGISTER

- COPY -
- COPY -

Liber 00002 Page 0025 RM
Register of Deeds Stamp & File Number

I, JOHN JEKABSON, in a field survey on 14 October, 1997, do hereby certify that under requirements of P.A. 74, Michigan P.A. of 1970, the corner points mentioned in lines 1 and 2 above were in conformance with regulations and rules therefore as required in the current manual of survey instructions of the United States Department of the Interior, Bureau of Land Management or by a decree of a Court of Law and/or that the corner points mentioned in lines 3, 4 and 5 above were in conformance with the rules of the Michigan Board of Land Surveyors or by a Decree of a Court of Law, established, re-established, monumented, re-monumented, recovered, found as expressed below:

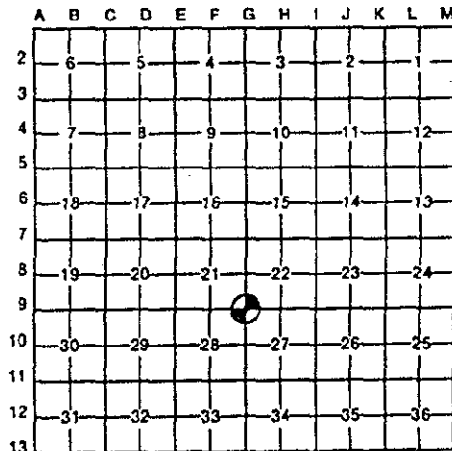

NOTE: Not more than 4 corners, all in the same town and range, may be recorded on this certificate.

A. Description of original monument and accessories and/or subsequent restoration:

1819	G.L.O.- T. WAMPLER	SET POST	White Oak, 28" Do, 21"	N 30° W 22Lks N 49° E 21Lks	
Date Unknown	WASHTENAW COUNTY ROAD COMMISSION	Iron Pipe	24" Elm 30" W. Oak 12" Elm 30" W. Oak 14" Hickory	S 22° E 44.4 S 10° W 78.3 S 61° W 51.0 N 28° W 37.2 N 16° E 96.2	1 2 3 4 5

SEE BACK OF THIS SHEET (NEXT PAGE) FOR CONTINUATION OF SECTION "A"

B. Description of corner evidence found and/or method applied in restoring or reestablishing corner:

FOUND 1 1/2" X 14" IRON PIPE OVER A 1/2" IRON PIPE 4" BELOW GRAVEL ROAD SURFACE. REMOVED PIPES & STILL HAD A READING.
FOUND 1 1/2" IRON PIPE OVER 3/4" IRON BAR 20" BELOW GRAVEL ROAD SURFACE. REMOVED IRONS & STILL HAD A READING.
FOUND 1" IRON PIPE SURROUNDED WITH LARGE ROCKS 36" BELOW GRAVEL ROAD SURFACE.
USING 5 WITNESSES FROM SECTION "A"



C. Description of monument for corner and accessories established to perpetuate locating the position of the corner:

SET 1" X 24" IRON PIPE WITH REMON CAP 6" BELOW GRAVEL ROAD SURFACE.	PK & RT in NE sd 51" White Oak PK & RT in W sd 36" Hickory PK & RT in N sd 60" Oak Center of 8"x8"x24" Phone Pedestal PK & RT in NW sd 53" Catalpa	N 28° W 37.20 N 16° E 96.20 S 75° E 155.50 S 45° E 36.4 S 50° W 36.65	4° 5° 8° 7° 6°
---	--	---	----------------------------

APPROVED
DATE 11/10/97
CO. REP. KJ

Legend:
PK & RT = PK Nail & Washtenaw Co. Remon. Tag
* Indicates Previously Used

I conclude that after careful study of the record documentation and field observations, that this corner is accepted as the best available evidence of the position of the original corner.

Signed by [Signature] Date 4 December, 1997
Surveyor's Michigan License No. 19836

1997 WASHTENAW COUNTY REMONUMENTATION PROGRAM
 WEBSTER TOWNSHIP TOWN 1 SOUTH, RANGE 5 EAST
 G-9 (SECTION CORNER COMMON TO SECTIONS 21, 22, 27, & 28)

History compiled by:
 I. John Jekabson P.S. # 19836
 Roskelly, Jekabson & Assoc. P.C.

DATE	COMPANY SURVEYOR & P.S. #	JOB. #	P.A. 74 L.C.R.C.	LOCATION OF SURVEY	MONUMENT DESCRIPTION	WITNESSES	BEARING & DISTANCE	ID #	COMMENT
1973 18 April	WASHTENAW ENG. CO. NORMAN N. FAHRNER #17620	19888		N.E. 1/4 Sec. 28	Found Iron Pipe	38" Oak 46" Oak 28" Hickory 40" Catalpa Mich. Bell Riser Same as 18 April, 1973	S 10° W 78.3 N 28° W 37.2 N 16° E 96.2 S 50° W 38.0 S 45° E 96.7	2* 4* 5* 6 7	
1973 18 April	WASHTENAW ENG. CO. JOHN F. OLIVER #19840		Liber 2 Page 639		Found Iron Pipe	Same as 18 April, 1973			
1980 28 March	WASHTENAW ENG. CO. T.L. SUTHERLAND # 24620	17423		N.W. 1/4 Sec. 27	Found Iron Pipe	Same as 18 April, 1973			
1980 22 April	WASHTENAW ENG. CO. T.L. SUTHERLAND # 24620	17485		N.W. 1/4 Sec. 27	Found Iron Pipe	Same as 18 April, 1973			
1983 14 June	WASHTENAW ENG. CO. NORMAN N. FAHRNER #17620	18706		South 1/2 Sec. 21	Found Iron Pipe	Nail 45" W. Oak Nail 28" Hickory Mich. Bell Riser Nail 40" Hickory Same as 14 June 1983	N 28° W 37.20 N 16° E 96.20 S 45° E 36.7 S 50° W 37.48	4* 5* 7* 6*?	
1983 14 June	WASHTENAW ENG. CO. NORMAN N. FAHRNER #17620		Liber 6, Page 347		Found Iron Pipe	Same as 14 June 1983			
1992 May	LAND SURVEYING CONSULTANTS R. TIMOTHY TIETSEMA # 20712	05792- 155E22		S.W. 1/4 Sec. 22	Fnd. 1" I.R. - 1" below gnd.	40" Oak 30" Hickory 48" Catalpa	N 28° W 37.13 N 20° E 96.28 S 55° W 37.12	4* 5* 6*	
1995 5 January	C. WILSON & ASSOCIATES, INC. CHARLES C. WILSON #13604	94109		S.E. 1/4 Sec. 21	Found 1/2" Iron Pipe. Raised with 1 1/2" Iron Pipe	Nail 45" W. Oak Nail 28" Hickory Nail N/S 40" Hickory MBT Riser Nail N/S 60" Oak	N 28° W 37.20 N 16° E 96.10 S 50° W 37.48 S 45° E 36.7 S 75° E 155.50	4* 5* 6*? 7* 8	

Legend:

PK & RT = PK Nail & Washtenaw Co. Remon. Tag
 * Indicates Previously Used