

SURVEY & REMONUMENTATION

LAND CORNER RECORDATION CERTIFICATE
Filing Requirement of Act 74, Mich. P.A. 1970

NOV 02 1999

For corners in

WASHTENAW
(County)

Located In:

Corner Code ≠#

SECTION

1. Public Land Survey T2S R 3E
T _____ R _____
T _____ R _____
T _____ R _____
T _____ R _____
2. Property Controlling in Section S _____ T _____ R _____
S _____ T _____ R _____
3. Miscellaneous Property in Sec. S _____ T _____ R _____
S _____ T _____ R _____
4. Lot No. _____, Recorded Plat _____
5. Private Claims _____

Sylvan Twp.
K-7



5017303
Page: 1 of 2
02/25/1999 02:59P
L-2 P-173

Peggy M. Haines - Washtenaw Co. CORREM

Register of Deeds Stamp & File Number

I, I. JOHN JEKABSON, in a field survey on 20 November, 1998, do hereby certify that under requirements of P.A. 74, Michigan P.A. of 1970, the corner points mentioned in lines 1 and 2 above were in conformance with regulations and rules therefore as required in the current manual of survey instructions of the United States Department of the Interior, Bureau of Land Management or by a decree of a Court of Law and/or that the corner points mentioned in lines 3, 4 and 5 above were in conformance with the rules of the Michigan Board of Land Surveyors or by a Decree of a Court of Law; established, re-established, monumented, re-monumented, recovered, found as expressed below:

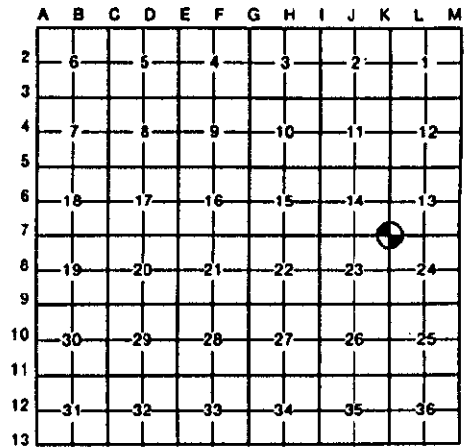

NOTE: Not more than 4 corners, all in the same town and range, may be recorded on this certificate.

A. Description of original monument and accessories and/or subsequent restoration:

1824	G.L.O. - JOHN M. MACK	SET POST	Y. Oak, 12"	S 39°E 1.00Chs.
			Y. Oak, 10"	N 87°E 0.58Chs.
1948, 9 Dec.	HERALD F. HAMILL	We (Hamill) found a 1"x4" stake (oak) between two large stones from witnesses furnished by Michigan State Highway Department. We replaced the wooden stake with a concrete monument. Took new Witnesses.	SW cor. Fdn. of Hse #20030	N.E. 146.7 1
	SURVEY OF PRESENT CHRYSLER PROVING GROUNDS PROPERTY		State Highway Mon.	S.W. 29.4 2
			Center of 12" Ash (Nly of 2 Ash trees)	N.W. 68.6 3
			Center of 18" Walnut	N.E. 54.3 4
			Center of 12" Twin Basswood	North 90.8 5

SEE BACK OF THIS SHEET (NEXT PAGE) FOR CONTINUATION OF SECTION "A"

B. Description of corner evidence found and/or method applied in restoring or reestablishing corner:

FOUND CONCRETE MONUMENT
USING 4 WITNESSES FROM SECTION "A"

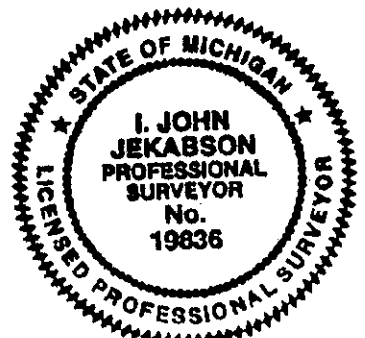

C. Description of monument for corner and accessories established to perpetuate locating the position of the corner:

Set Plastic Cap (19836 - 18663)	Mag & RT in S sd 10" Sm. Bark Hickory	N 70°W	16.32	9
on existing 1/2" Iron Bar In Conc Mon.	Mag & RT in W sd 10" Sm. Bark Hickory	N 20°W	18.18	10
	Mag & RT in W sd 10" Elm	N 15°E	3.06	6'?
	Center Dead Cherry	Westerly	25'	7'
	Center Twin Oaks	Northerly	31'	8'
	SW corner of House foundation #20030	N 60°E	146.70	1'
	Center M.D.O.T. Conc Post	S 50°W	29.40	2'

Legend:
Mag & RT = Magnetized Nail & Washtenaw Co. Remon. Tag
* Indicates Previously Used

I conclude that after careful study of the record documentation and field observations, that this corner is accepted as the best available evidence of the position of the original corner.

COPY

Signed by I. John Jekabson Date 22 December, 1998

Surveyor's Michigan License No. 19836
APPROVED
DATE 12-14-98
CO. REP. [Signature]

CONTINUATION OF SECTION 'A'

1998 WASHTENAW COUNTY REMONUMENTATION PROGRAM
 SYLVAN TOWNSHIP TOWN 2 SOUTH, RANGE 3 EAST
 K-7 (SECTION CORNER COMMON TO SECTIONS 13, 14, 23, & 24)

History compiled by:

1. John Jekabson P.S. # 19836
 Roskelly, Jekabson & Assoc. P.C.

DATE	COMPANY SURVEYOR & P.S. #	JOB #	P.A. 74 L.C.R.C.	LOCATION OF SURVEY	MONUMENT DESCRIPTION	WITNESSES	BEARING & DISTANCE	ID #	COMMENT
1948	WASHTENAW CO. ROAD COMMISSION Grid Book Hand Written - SUTTON 1948*			1 - 94 Freeway	1/2" Bar in Concrete Monument Cone Mon	Same as Hamill, 9 Dec. 1948	NE. 146.7 S.W. 29.4 N.W. 68.6 N.E. 64.3	1" 2" 3" 4"	2664.65 North of K-8 5379.49 South of K-5
1956	MICHIGAN STATE HIGHWAY DEPT.						North 30.8 Nely 146.7 S.Wy 29.4 Nely 54.3 N 15°E 2.9 WVY 24.45 Nly 30.87	1" 2" 4" 6 7 8	
1961, 1 June	WASHTENAW ENGINEERING CO., INC. NORMAN N. FAHRNER #17620		L. 6, P. 147		1/2" Bar in N-S Fence Extended	SW Cor. Hese Foundation MDOOT Mon. 12" Stump Nail in 8" Oak Nail in 14" Cherry Nail in Tw. 18" Oak Same as 1961, 1 June			
1981, 5 June	WASHTENAW ENGINEERING CO., INC. NORMAN N. FAHRNER #17620	17560		SE 1/4 Sec 14	1/2" Iron Bar	Same as 1961, 1 June			
1985, May	LAND SURVEYING CONSULTANTS R. TIMOTHY TIETSEMA #20712	3985-253E13		NW 1/4 Sec 13 & SW 1/4 Sec 24	Found	No Witnesses			
1985, 8 Nov.	LAND SURVEYING CONSULTANTS R. TIMOTHY TIETSEMA #20712	15785-253E13		NW 1/4 Sec 13 & NW 1/4 Sec 24	Found	No Witnesses			
1988, 9 May	WASHTENAW ENGINEERING CO., INC. NORMAN N. FAHRNER #17620	21917		SW 1/4 Sec 13	1/2" Iron Bar in N-S Fence Extended	Same as 1961, 1 June			
1988, 9 May	WASHTENAW ENGINEERING CO., INC. NORMAN N. FAHRNER #17620	F# R-5798 21917		SE 1/4 Sec 12 & SW 1/4 Sec 13	1/2" Iron Bar in N-S Fence Extended	Same as 1961, 1 June			
1991, 17 May	WASHTENAW ENGINEERING CO., INC. NORMAN N. FAHRNER #17620	F# R-5802 23283		SW 1/4 Sec 13	1/2" Iron Bar in N-S Fence Extended	Same as 1961, 1 June			

Legend:
 * Indicates Previously Used

SURVEY &
 REMONUMENTATION
 NOV 02 1999
 SECTION