

RECEIVED  
 SURVEY  
 2000

SECTION

LAND CORNER RECORDATION CERTIFICATE  
 Filing Requirement of Act 74, Mich. P.A. 1970

For corners in

WASHTENAW  
 (County)

Located In: YPSILANTI TOWNSHIP

Corner Code #

1. Public Land Survey T 3 S R 7 E  
 T \_\_\_\_\_ R \_\_\_\_\_  
 T \_\_\_\_\_ R \_\_\_\_\_  
 T \_\_\_\_\_ R \_\_\_\_\_

2. Property controlling S \_\_\_\_\_ T \_\_\_\_\_ R \_\_\_\_\_  
 in Section S \_\_\_\_\_ T \_\_\_\_\_ R \_\_\_\_\_

3. Miscellaneous S \_\_\_\_\_ T \_\_\_\_\_ R \_\_\_\_\_  
 Property in Sec. S \_\_\_\_\_ T \_\_\_\_\_ R \_\_\_\_\_

E-10

*COPY*



5094782  
 Page: 1 of 1  
 02/07/2000 02:55P

Peggy M. Haines - Washtenaw Co. CORREM L-3 P-76

Register of Deeds Stamp & File Number

4. Lot No. \_\_\_\_\_, Recorded Plot \_\_\_\_\_

5. Private Claims \_\_\_\_\_

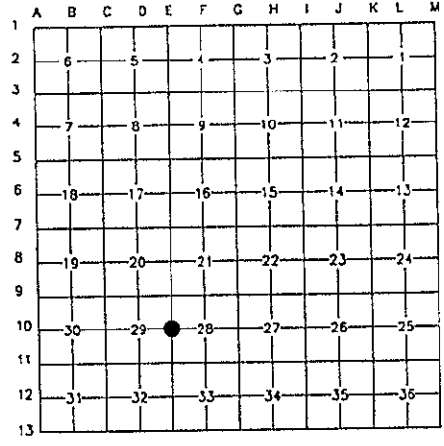

I, CHRISTOPHER S. LAMUS, in a field survey on DECEMBER 5, 1999, do hereby certify that under requirements of P.A. 74, Michigan P.A. of 1970, the corner points mentioned in lines 1 and 2 above were in conformance with regulations and rules therefore as required in the current manual of survey instructions of the United States Department of the Interior, Bureau of Land Management or by decree of a Court of Law and/or that the corner points mentioned in lines 3, 4 and 5 above were in conformance with the rules of the Michigan Board of Land Surveyors or by Decree of a Court of Law; established, reestablished, monumented, re-monumented, recovered, found as expressed below:

NOTE: Not more than 4 corners, all in the same town and range, may be recorded on this certificate

- A. Description of original monument and accessories and/or subsequent restoration:
- ORIG. GOVERNMENT NOTES 1819 P.A. 74 L.4, P.160 & P.A. 132 L.1413, P.423
  - WITNESSED BY JOSEPH WAMPLER - SET POST BY JOHN L. SNYDER #13352 9/25/72
  - 1) HICKORY 13" S70°W .25 CHAINS FOUND IRON PIPE IN RANGE OF EAST & WEST FENCE LINE.
  - 2) HICKORY 13" N88°E .16 CHAINS
  - NO G.L.O. WITNESSES REMAIN
  - 4) 30" OAK STUMP N84°W 25.8'
  - 5) 14" HICKORY N13°E 86.6'
  - 6) 28" OAK, N75°E 98.5'
  - 7) CONCRETE POST S75°W 36.9'
  - 8) NE CORNER OF HSE #6520 S45°W 117.5'
- W.C.R.C. FIELD NOTES TRANSCRIBED FROM H.H. ATWELL DATE: UNKNOWN
- WITNESSES TO IRON PIPE
  - 3) 20" ELM N84°W 41.0'
  - 4) 30" W. OAK N63°E 25.8'
  - 5) 12" HICKORY N19°E 86.6'

- B. Description of corner evidence and/or method applied in restoring or reestablishing corner:
- E-10 YPSILANTI TOWNSHIP  
 FOUND 1"x18" 2" BELOW GRAVEL SURFACE. DUG FURTHER AND FOUND 3/4"x 24" IRON PIPE IN STONE LEANING SOUTHWESTERLY. DUG FURTHER AND FOUND 1"x 48" IRON PIPE 12" BELOW GRAVEL SURFACE SURROUNDED BY STONE, BRICK AND SOME SORT OF WOOD MATERIAL. DETERMINED THAT THE 1"x 48" IRON PIPE IS THE CORRECT CORNER. SET 1" IRON PIPE AND REMON CAP OVER THE 1"x 48" IRON PIPE.
- C. Description of monument for corner and accessories established to perpetuate locating the position of the corner:
- 1" IRON PIPE WITH ALUMINUM REMONUMENTATION CAP STAMPED #41914
  - 6) SET REMON TAG IN 28" OAK N70°E 98.24'
  - 7) CONCRETE POST S65°W 37.51'
  - 8) NE CORNER OF HSE #6520 S45°W 118.05'
  - 9) SET REMON TAG OVER FOUND P.K & DISC (OHM KSW #21584) IN TRIPLE 8" ELM EAST 39.62'
  - 10) SET REMON TAG OVER FOUND 30d NAIL IN WEST SIDE OF 20" OAK N17°E 142.25'
  - 11) SET REMON TAG OVER FOUND 30d NAIL IN WEST SIDE OF 34" OAK N30°E 124.32'
  - 12) FOUND 3/4" IRON PIPE N40°W 0.66' INCORRECT CORNER
  - 13) FOUND 1" IRON PIPE WEST 1.00' (DETERMINED TO BE AN INCORRECT CORNER)

I CONCLUDE AFTER CAREFUL STUDY OF THE RECORD DOCUMENTATION AND FIELD OBSERVATIONS, THAT THIS CORNER IS ACCEPTED AS THE BEST AVAILABLE EVIDENCE OF THE POSITION OF THE ORIGINAL CORNER. THIS POINT WAS RATIFIED BY THE WASHTENAW COUNTY PEER COMMITTEE ON DECEMBER 20, 1999.

Signed by *Christopher S. Lamus*  
 Surveyor's Michigan License No. 41914



Date 12/21/99

APPROVED  
 DATE 12/20/99  
 CO. REP. K